



# FENTEX

Number One for Spill Control



# SPILL CONTROL PRODUCT RANGE

# 2018

#PassOnPlastic



Spill Control  
**MANUFACTURERS**



# InstaBund®

The collapsible, portable secondary containment bund. Ideal for safe temporary containment of plant, machinery, vehicles and drums.



- Flexible walls for easy vehicle/equipment access
- Easy assembly, no tools required
- Suitable for repeated use
- Corrosion resistant and easy to clean
- Easy to transport
- Compliant with environmental legislation (ISO14001) and Oil Storage Regulations (OSR)

SEE P61

# SpillTector®

Traps oil and fuel leaks Lets rainwater run away

SpillTector fits conveniently under mobile plant and equipment to catch oil and fuel leaks, protecting the ground from contamination and pollution.



- Flexible sidewalls allow plant and machinery to be wheeled into place easily
- Oil and fuel leaks are retained in sorbent matting
- Ground underneath is protected from contamination
- Clean rainwater is allowed to run away
- Saturated sorbent mats can be quickly replaced with new ones (available separately)

SEE P58

# EVO Recycled

EVO Recycled universal absorbent is compatible with all common, non-hazardous fluids and can be safely used on oils, fuels, and solvents.



- Significantly out-perform polypropylene absorbents
- Made from recycled natural fibres
- Avoid messy dripping and floor contamination associated with polypropylene sorbents
- Manufactured in the UK; reduces carbon emissions from overseas transport

SEE P4



# SPILL CONTROL & CONTAINMENT 2018

## Comprehensive Product Range

Over 1000 products to control and clean-up leaks and spills.

## Product Surveys

An assessment of current products and practices used on your site with suggestions of cost-effective alternatives.

## Site Surveys

Full review of spill control risks with advice for appropriate spill control measures.

## Spill Control Systems

Managed systems to ensure the correct products are available in the right place at the right time.

## FREE product dispensing systems

(Absorbent Stations p30)

## Spill Training

Training for staff on the correct use of spill products to assist with compliance to regulations and standards. Contact us for details.



| EVO Recycled SPILL CONTROL RANGE            | 4-9   |
|---|-------|
| <b>ABSORBENTS</b>                           |       |
| POLYPROPYLENE ABSORBENTS   GENERAL          | 10-13 |
| POLYPROPYLENE ABSORBENTS   OIL & FUEL       | 14-19 |
| POLYPROPYLENE ABSORBENTS   CHEMICAL         | 20-21 |
| LOOSE ABSORBENTS                            | 22-23 |
| SPILLPOD®                                   | 24-25 |
| SPILLPOD ABSORBENT DISPENSERS               | 26-27 |
| WIPING MATERIALS                            | 28-29 |
| ABSORBENT STATIONS                          | 30    |
| DEGREASERS                                  | 31    |
| <b>SPILL KITS</b>                           |       |
| SPILL KITS                                  | 32-43 |
| SPILL KIT   ACCESSORIES & CONTAINERS        | 44-45 |
| <b>DRAIN PROTECTION</b>                     |       |
| DRAIN PROTECTION                            | 46-47 |
| <b>DRIP AND STORAGE TRAYS</b>               |       |
| DRIP PANS & TRAYS                           | 48-51 |
| FLEXI-TRAYS & SPILL TRAYS                   | 52-53 |
| <b>DRUM ACCESSORIES &amp; CONTAINMENT</b>   |       |
| DRUM ACCESSORIES & DISPENSERS               | 54-55 |
| DRUM STORAGE, DRUM DOLLYS & WET/DRY VACUUMS | 56-57 |
| <b>PORTABLE SPILL CONTAINMENT</b>           |       |
| SPILLTECTOR®                                | 58-59 |
| INSTABUND®                                  | 60-61 |
| SPILLTECTOR® BOWSER MAT                     | 62    |
| <b>DRUM &amp; IBC CONTAINMENT</b>           |       |
| BUNDED WORKFLOORS                           | 63    |
| SPILLPALLETES                               | 64    |
| SPILLPALLETES & COVERS AND DRUM RACKS       | 65    |
| IBC SPILLPALLETES                           | 66    |
| IBC SPILL CONTAINMENT                       | 67    |

## Pads - Triple Loft, 40 x 50cm

| Code      | Packaging    | Qty. | Abs  | Price |
|-----------|--------------|------|------|-------|
| EVO-P050  | Poly.        | 50   | 65L  |       |
| EVO-P050X | Box          | 50   | 65L  |       |
| EVO-P100  | Poly.        | 100  | 130L |       |
| EVO-P100X | Box          | 100  | 130L |       |
| EVO-P20X  | Disp. box    | 20   | 26L  |       |
| EVO-P15   | Clip-top bag | 15   | 19L  |       |

## Drum-toppers 56cm dia.

| Code    | Packaging    | Qty. | Abs |
|---------|--------------|------|-----|
| EVO-D5  | Clip-top bag | 5    | 8L  |
| EVO-D10 | Clip-top bag | 10   | 16L |

## Rolls - Perforated - 30cm

| Code         | Packaging | Size       | Qty. | Abs  |
|--------------|-----------|------------|------|------|
| EVO-R3030    | Poly.     | 30cm x 30m | 1    | 58L  |
| EVO-R3030X   | Disp. box | 30cm x 30m | 1    | 58L  |
| EVO-R3030/TP | Poly.     | 30cm x 30m | 2    | 116L |

EVO-P20X



EVO-P100



EVO-R3030X



EVO-D10



## Rolls - Perforated - 38cm

| Code         | Packaging | Size       | Qty. | Abs  |
|--------------|-----------|------------|------|------|
| EVO-R3820X   | Disp. box | 38cm x 20m | 1    | 49L  |
| EVO-R3840    | Poly.     | 38cm x 40m | 1    | 98L  |
| EVO-R3840X   | Box       | 38cm x 40m | 1    | 98L  |
| EVO-R3840/TP | Poly.     | 38cm x 40m | 2    | 196L |

EVO-R3840



EVO-R5040



## Rolls - Perforated - 50cm

| Code         | Packaging | Size       | Qty. | Abs  |
|--------------|-----------|------------|------|------|
| EVO-R5040    | Poly.     | 50cm x 40m | 1    | 130L |
| EVO-R5040X   | Box       | 50cm x 40m | 1    | 130L |
| EVO-R5040/TP | Poly.     | 50cm x 40m | 2    | 260L |

## Rolls - Perforated - 76cm

| Code       | Packaging | Size       | Qty. | Abs  |
|------------|-----------|------------|------|------|
| EVO-R7640  | Poly.     | 76cm x 40m | 1    | 197L |
| EVO-R7640X | Box       | 76cm x 40m | 1    | 197L |

## Rolls - Perforated - 100cm

| Code        | Packaging | Size        | Qty. | Abs  |
|-------------|-----------|-------------|------|------|
| EVO-R10040  | Poly.     | 100cm x 40m | 1    | 260L |
| EVO-R10040X | Box       | 100cm x 40m | 1    | 260L |

EVO-R10040 EVO-R7640 EVO-R5040 EVO-R3840 EVO-R3820X EVO-R3030







**Suitable for:**

- Hydraulic oil
- Lubricating oil
- Engine oil
- Solvents
- Coolant

EVO Recycled universal absorbent is compatible with all common, non-hazardous fluids and can be safely used on oils, fuels, and solvents.

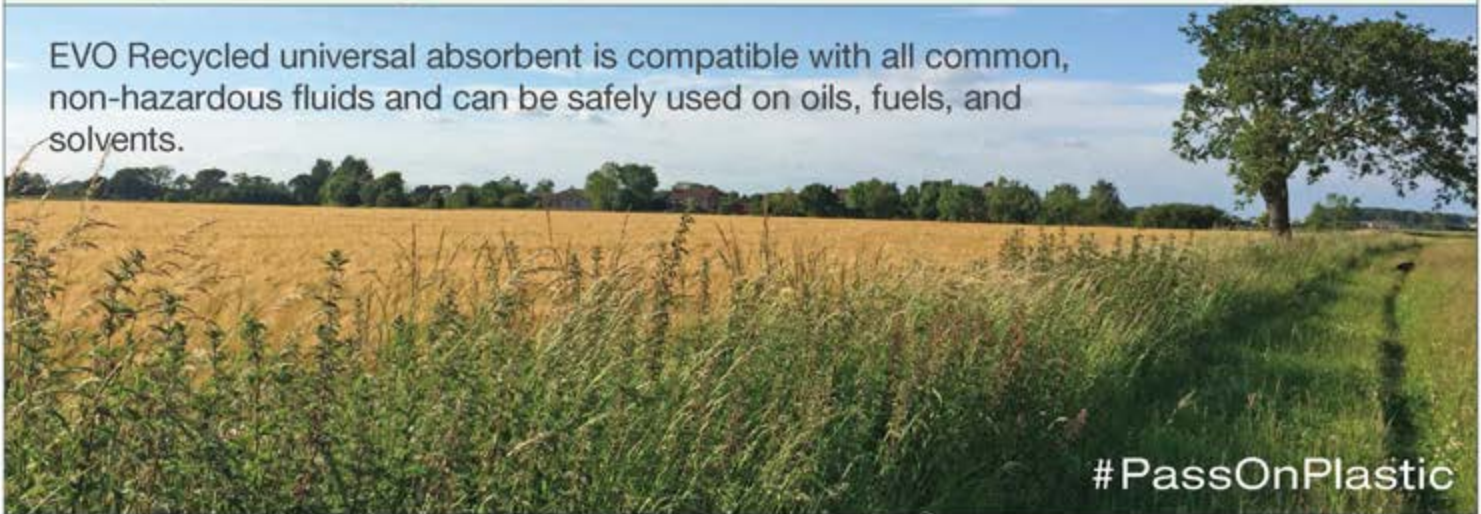

#PassOnPlastic

**1.2m Socks**

| Code     | Packaging | Size       | Qty. | Abs |
|----------|-----------|------------|------|-----|
| EVO-S20  | Poly.     | 8cm x 1.2m | 20   | 70L |
| EVO-S20X | Box       | 8cm x 1.2m | 20   | 70L |

**3m Socks**

| Code     | Packaging | Size     | Qty. | Abs |
|----------|-----------|----------|------|-----|
| EVO-S08  | Poly.     | 8cm x 3m | 8    | 70L |
| EVO-S08X | Box       | 8cm x 3m | 8    | 70L |

**Cushions**

| Code      | Packaging | Size        | Qty. | Abs |
|-----------|-----------|-------------|------|-----|
| EVO-CL20  | Poly.     | 30cm x 35cm | 20   | 90L |
| EVO-CL20X | Box       | 30cm x 35cm | 20   | 90L |

**EVO DRI  
Recycled Gypsum Granules**

| Code        | Packaging | Size    | Qty.      |
|-------------|-----------|---------|-----------|
| EVO-GR20    | Poly.     | 20L bag | 77/pallet |
| EVO-GR20/42 | Poly.     | 20L bag | 42/pallet |

**spillpod® Pads 31 x 39cm**

| Code       | Packaging | Qty.   | Abs |
|------------|-----------|--------|-----|
| EVO-SP40X  | Disp. box | 40     | 31L |
| EVO-SP50TP | Poly.     | 2 x 50 | 78L |

**Drip Trays & Drip Tray Pads**

| Code      | Description         | (L x W x H)     | Abs |
|-----------|---------------------|-----------------|-----|
| EVO-T34   | Drip Tray + 5 Pads  | 41 x 31 x 4.5cm | 4L  |
| EVO-T34RF | 20 Pad refill pack  | 40 x 30 x 1cm   | 16L |
| EVO-T45   | Drip Tray + 10 Pads | 60 x 60 x 7cm   | 23L |
| EVO-T45RF | 20 Pad refill pack  | 59 x 59 x 1cm   | 46L |

EVO-S20



EVO-S08



EVO-CL20



EVO-GR20



EVO-SP40X



EVO-T45



EVO-AEC



EVO-SM2



### Absorbent Station

| Code       | Description   |
|------------|---|
| EVO-AEC    | EVO Absorbent Station (fully stocked)   |
| EVO-AEC/RF | Absorbent Refill Pack:<br>100 pads (EVO-P100)<br>20 socks (EVO-S20)<br>1 roll (EVO-R3840)<br>1 wiper roll (AWRL400) |
| EVO-AEC/FD | 2 Absorbent Refill Packs<br>+ FREE DISPENSER CABINET  |

### spillpod® MOBI-Two

| Code    | Contents   |
|---------|--|
| EVO-SM2 | MOBI Dispenser Cart<br>1 EVO-R3840 perforated absorbent roll<br>15 EVO-S20 absorbent socks |

EVO-S2001



EVO-S3001



### spillpod® duo

Standard contents:  
Dispenser unit  
50 EVO absorbent pads  
1 litre floor degreaser spray  
1 Box disposable gloves

| Code         | Description  |
|--------------|--|
| EVO-S2001    | Standard contents<br>+ Blue paper roll                 |
| EVO-R2001    | Refill Pack:<br>Blue paper roll + 50 EVO pads          |
| EVO-S2001/FD | FREE DISPENSER<br>+ gloves, degreaser + 3 refill packs |

### spillpod® trio

Standard contents:  
Dispenser unit  
50 EVO absorbent pads  
EVO perforated absorbent roll  
1 litre floor degreaser spray  
1 Box disposable gloves

| Code         | Description  |
|--------------|--|
| EVO-S3001    | Standard contents<br>+ Blue paper roll                 |
| EVO-R3001    | Refill Pack:<br>Blue paper roll, 50 EVO pads, EVO roll |
| EVO-S3001/FD | FREE DISPENSER<br>+ gloves, degreaser + 3 refill packs |



### 4 Drum Spillpallet

- Safe bunded storage for up to 4 drums
- Compliant with Oil Storage Regulations
- Removable grid deck - easy sump access
- Strong and durable
- Rustproof
- UV resistant
- Chemical resistant
- Ideal as a 'quarantine' point for damaged drums



Lowest carbon footprint



Environmentally friendly  
Made from 95% recycled plastic  
Low carbon footprint

| Code    | Description     | W x D x H        | Max. load | Capacity   |
|---------|-----------------|------------------|-----------|------------|
| EVO-SP4 | EVO Spillpallet | 122 x 162 x 16cm | 900kg     | 250 litres |
| BFR     | Ramp            | 65 x 80 x 16cm   | 500kg     | -          |

EVO-SP4



BFR



### Spill Trays with Removable Base Grids

| Code   | Description       | L x W x H        | Max. load | Capacity   |
|--------|-------------------|------------------|-----------|------------|
| BT2/25 | 2 x 25L drum tray | 64 x 49 x 12cm   | 50kg      | 28 litres  |
| BT5/25 | 5 x 25L drum tray | 80 x 80 x 12cm   | 200kg     | 60 litres  |
| BT6/25 | 6 x 25L drum tray | 100 x 55 x 15cm  | 200kg     | 60 litres  |
| BT9/25 | 9 x 25L drum tray | 101 x 100 x 12cm | 200kg     | 100 litres |

### Drip Trays

Line with EVO absorbent roll for easy cleaning of leaked liquids: p5

| Code | Description            | Size L x W x H | Capacity  |
|------|------------------------|----------------|-----------|
| DT16 | Short drip tray        | 57 x 39 x 5cm  | 9 litres  |
| DT45 | Large square drip tray | 59x 59 x 7cm   | 28 litres |
| DT82 | Extra long drip tray   | 120 x 55 x 5cm | 28 litres |

### Deep Trays

Line with EVO absorbent roll for easy cleaning of leaked liquids: p5

| Code  | Description            | L x W x H       | Capacity  |
|-------|------------------------|-----------------|-----------|
| DT100 | Medium deep tray       | 64 x 49 x 12cm  | 28 litres |
| DT172 | Large square deep tray | 80 x 80 x 12cm  | 60 litres |
| DT95  | Large deep tray        | 100 x 55 x 15cm | 60 litres |

BT2/25



BT6/25



DT45



DT172



**EVO-SK60**

**EVO-SK90**

**Plastic Drum**

| Code     | Description | Application | Capacity |
|----------|-------------|-------------|----------|
| EVO-SK60 | Spill Kit   | Universal   | 60L      |
| EVO-RF60 | Refill pack | Universal   | 60L      |
| EVO-SK90 | Spill Kit   | Universal   | 90L      |
| EVO-RF90 | Refill pack | Universal   | 90L      |

**EVO-SK240**

**EVO-SK120**

**Wheelie Bins**

| Code      | Description | Application | Capacity |
|-----------|-------------|-------------|----------|
| EVO-SK120 | Spill Kit   | Universal   | 120L     |
| EVO-RF120 | Refill pack | Universal   | 120L     |
| EVO-SK150 | Spill Kit   | Universal   | 150L     |
| EVO-RF150 | Refill pack | Universal   | 150L     |
| EVO-SK240 | Spill Kit   | Universal   | 240L     |
| EVO-RF240 | Refill pack | Universal   | 240L     |
| EVO-SK360 | Spill Kit   | Universal   | 360L     |
| EVO-RF360 | Refill pack | Universal   | 360L     |

**EVO-SK400**

**Locker**

| Code      | Description | Application | Capacity |
|-----------|-------------|-------------|----------|
| EVO-SK400 | Spill Kit   | Universal   | 400L     |
| EVO-RF400 | Refill pack | Universal   | 400L     |

**EVO Recycled universal absorbent is compatible with all common, non-hazardous fluids and can be safely used on oils, fuels, and solvents.**



### Clip-top Bag

| Code        | Description | Application | Capacity |
|-------------|-------------|-------------|----------|
| EVO-SK-MINI | Spill Kit   | Universal   | 10L      |
| EVO-SK20    | Spill Kit   | Universal   | 20L      |
| EVO-SK30    | Spill Kit   | Universal   | 30L      |
| EVO-SK40    | Spill Kit   | Universal   | 40L      |

### Break Pack

| Code       | Description | Application | Capacity |
|------------|-------------|-------------|----------|
| EVO-SK20BP | Spill Kit   | Universal   | 20L      |
| EVO-SK30BP | Spill Kit   | Universal   | 30L      |

### Flexi-Tray Included

| Code        | Description   | Application | Capacity |
|-------------|---|-------------|----------|
| EVO-SK15FTI | Spill Kit<br>Tray Dimensions: (L)52 x (W)52 x (H)5cm  | Universal   | 15L      |
| EVO-SK40FTI | Spill Kit<br>Tray Dimensions: (L)52 x (W)70 x (H)10cm | Universal   | 40L      |

### Drip Tray Included

| Code        | Description  | Application | Capacity |
|-------------|--|-------------|----------|
| EVO-SK20DTI | Spill Kit<br>Tray Dimensions: (L)58 x (W)40.5 x (H)7cm | Universal   | 20L      |
| EVO-SK30DTI | Spill Kit<br>Tray Dimensions: (L)59 x (W)59 x (H)7cm   | Universal   | 30L      |

### Cab/Forklift Kit Bag

| Code     | Description | Application | Capacity |
|----------|-------------|-------------|----------|
| EVO-SKFT | Spill Kit   | Universal   | 20L      |
| EVO-RFFT | Refill pack | Universal   | 20L      |

### Shoulder Bag

| Code     | Description | Application | Capacity |
|----------|-------------|-------------|----------|
| EVO-SK50 | Spill Kit   | Universal   | 50L      |
| EVO-RF50 | Refill pack | Universal   | 50L      |

EVO-SK-MINI



EVO-SK15FTI



EVO-SK20



EVO-SK20BP



EVO-SK20DTI



EVO-SK30DTI



EVO-SKFT



EVO-SK50





**Suitable for:**

- Coolant
- Antifreeze
- Oil
- Water
- Weak chemicals
- Solvents

**Plain Non-bonded:**  
Open finish for fast sorbent action.

**Bonded & Perforated:**  
Dimple bonded for extra strength and safety.  
Perforated for easy tearing maximum economy.

For dealing with spills and leaks of most common liquids. Ideal for use on oil, coolant, hydraulic oil and water based fluids. Unsuitable for use on acids, caustics and strong chemicals.



**MADE IN BRITAIN**

GS20



GS08



## Absorbent Socks, Cushions & Booms

### Socks - Standard

| Code  | Packaging | Size       | Qty. | Absorbs |
|-------|-----------|------------|------|---------|
| GS20  | Box       | 8cm x 1.2m | 20   | 70L     |
| GST20 | Poly.     | 8cm x 1.2m | 20   | 70L     |
| GS40  | Box       | 8cm x 1.2m | 40   | 140L    |
| GS08  | Box       | 8cm x 3m   | 8    | 70L     |
| GST08 | Poly.     | 8cm x 3m   | 8    | 70L     |
| GS16  | Box       | 8cm x 3m   | 16   | 140L    |

GCL2



### Cushions

| Code  | Packaging | Size        | Qty. | Absorbs |
|-------|-----------|-------------|------|---------|
| GCS2  | Box       | 23cm x 23cm | 20   | 60L     |
| GCL2  | Box       | 30cm x 35cm | 20   | 90L     |
| GCE16 | Box       | 40cm x 50cm | 16   | 128L    |

GBL4



GBS4



### Land Boom

| Code | Packaging | Size      | Qty. | Absorbs |
|------|-----------|-----------|------|---------|
| GBL4 | Poly.     | 12cm x 3m | 4    | 140L    |

### Land Boom with Netting, Rope, Clips & Rings

| Code | Packaging | Size      | Qty. | Absorbs |
|------|-----------|-----------|------|---------|
| GBS4 | Poly.     | 12cm x 3m | 4    | 140L    |



## Plain Bonded & Perforated

### Double Weight Pads - 48 x 39cm

| Code    | Packaging | Qty. | Absorbs |
|---------|-----------|------|---------|
| GBV-100 | Poly.     | 100  | 60L     |

### Double Weight Rolls

| Code      | Packaging | Size       | Qty. | Absorbs |
|-----------|-----------|------------|------|---------|
| GRV-38    | Poly.     | 38cm x 39m | 1    | 45L     |
| GRV-38/TP | Poly.     | 38cm x 39m | 2    | 90L     |
| GRV-48    | Poly.     | 48cm x 39m | 1    | 90L     |
| GRV-48/TP | Poly.     | 48cm x 39m | 2    | 180L    |

## Plain Non-Bonded Single Weight

### Single Weight Pads - 50 x 40cm

| Code    | Packaging | Qty. | Absorbs |
|---------|-----------|------|---------|
| GB200FL | Poly.     | 200  | 100L    |

### Single Weight Rolls

| Code    | Packaging | Size       | Qty. | Absorbs |
|---------|-----------|------------|------|---------|
| GRM4052 | Poly.     | 40cm x 52m | 1    | 60L     |
| GRM8052 | Poly.     | 80cm x 52m | 1    | 120L    |

## Plain Non-Bonded Double Weight

### Double Weight Pads - 50 x 40cm

| Code         | Packaging    | Qty. | Absorbs |
|--------------|--------------|------|---------|
| GB100MF      | Poly.        | 100  | 85L     |
| GB100MF/20PP | Clip-top bag | 20   | 17L     |

### Drum Toppers - 56CM

| Code | Packaging | Qty. | Absorbs |
|------|-----------|------|---------|
| GDT5 | Poly.     | 5    | 5L      |

### Traffic Mat

| Code | Type     | Size       | Qty. | Absorbs |
|------|----------|------------|------|---------|
| GTMU | Unbacked | 91cm x 91m | 1    | 150L    |
| GTU3 | Unbacked | 91cm x 3m  | 1    | 5L      |
| GTMB | Backed   | 91cm x 30m | 1    | 50L     |
| GTB3 | Backed   | 91cm x 3m  | 1    | 5L      |

GBV-100



GRV-38



GB200FL



GRM4052



GB100MF/20PP



GDT5



GTMB







## Quad Loft

### Quad Loft Pads - 50 x 40cm

| Code | Packaging | Size        | Qty. | Absorbs |
|------|-----------|-------------|------|---------|
| GPQL | Poly.     | 50cm x 40cm | 100  | 120L    |

### Quad Loft Roll

| Code   | Packaging | Size       | Qty. | Absorbs |
|--------|-----------|------------|------|---------|
| GR50QL | Poly.     | 50cm x 40m | 1    | 120L    |



## Fine Fibre Bonded & Perforated Premium Weight

### Premium Weight Pads - 50 x 40cm

| Code       | Packaging    | Qty. | Absorbs |
|------------|--------------|------|---------|
| GP25       | Disp. box    | 25   | 25L     |
| GPS1       | Box          | 100  | 100L    |
| GB100      | Poly.        | 100  | 100L    |
| GB100/20PP | Clip-top bag | 20   | 20L     |



### Premium Weight Rolls

| Code      | Packaging | Size        | Qty. | Absorbs |
|-----------|-----------|-------------|------|---------|
| G3-WAY    | Disp. box | 13cm x 15m  | 1    | 25L     |
| GRS38/24  | Disp. box | 38cm x 20m  | 1    | 40L     |
| GT38/24TP | Poly.     | 38cm x 20m  | 2    | 80L     |
| GRS38     | Box       | 38cm x 40m  | 1    | 76L     |
| GT38      | Poly.     | 38cm x 40m  | 1    | 76L     |
| GT38/TP   | Poly.     | 38cm x 40m  | 2    | 152L    |
| GRSN      | Box       | 50cm x 40m  | 1    | 100L    |
| GT150     | Poly.     | 50cm x 40m  | 1    | 100L    |
| GT150/TP  | Poly.     | 50cm x 40m  | 2    | 200L    |
| GRS76     | Box       | 76cm x 40m  | 1    | 152L    |
| GT76      | Poly.     | 76cm x 40m  | 1    | 152L    |
| GRSW      | Box       | 100cm x 40m | 1    | 200L    |
| GT100     | Poly.     | 100cm x 40m | 1    | 200L    |





## Fine Fibre Bonded & Perforated Double Weight

### Double Weight Pads - 50 x 40cm

| Code        | Packaging    | Qty. | Absorbs |
|-------------|--------------|------|---------|
| GPM30       | Disp. box    | 30   | 25.5L   |
| GPM1        | Box          | 100  | 85L     |
| GB100M      | Poly.        | 100  | 85L     |
| GB100M/20PP | Clip-top bag | 20   | 17L     |

### Double Weight Rolls

| Code      | Packaging | Size        | Qty. | Absorbs |
|-----------|-----------|-------------|------|---------|
| GRM38     | Poly.     | 38cm x 40m  | 1    | 50L     |
| GRM38/TP  | Poly.     | 38cm x 40m  | 2    | 100L    |
| GRMN      | Box       | 50cm x 40m  | 1    | 70L     |
| GT150M    | Poly.     | 50cm x 40m  | 1    | 70L     |
| GT150M/TP | Poly.     | 50cm x 40m  | 2    | 140L    |
| GRM76     | Poly.     | 76cm x 40m  | 1    | 100L    |
| GT100M    | Poly.     | 100cm x 40m | 1    | 140L    |

## Fine Fibre Bonded & Perforated Single Weight

### Single Weight Pads - 50 x 40cm

| Code        | Packaging    | Qty. | Absorbs |
|-------------|--------------|------|---------|
| GP50        | Disp. box    | 50   | 25L     |
| GPL2        | Box          | 200  | 100L    |
| GB200       | Poly.        | 200  | 100L    |
| GB200/40PP  | Clip-top bag | 40   | 20L     |
| GB200M      | Poly.        | 200  | 85L     |
| GB200M/40PP | Clip-top bag | 40   | 17L     |

### Single Weight Rolls

| Code      | Packaging | Size        | Qty. | Absorbs |
|-----------|-----------|-------------|------|---------|
| GRL38     | Box       | 38cm x 80m  | 1    | 76L     |
| GLT38     | Poly.     | 38cm x 80m  | 1    | 76L     |
| GLT38/TP  | Poly.     | 38cm x 80m  | 2    | 152L    |
| GRLN      | Box       | 50cm x 80m  | 1    | 100L    |
| GLT150    | Poly.     | 50cm x 80m  | 1    | 100L    |
| GLT150/TP | Poly.     | 50cm x 80m  | 2    | 200L    |
| GRL76     | Box       | 76cm x 80m  | 1    | 152L    |
| GLT76     | Poly.     | 76cm x 80m  | 1    | 152L    |
| GRLW      | Box       | 100cm x 80m | 1    | 200L    |
| GLT100    | Poly.     | 100cm x 80m | 1    | 200L    |

GB100M



GT150M/TP



GRM38



GP50



GB200/40PP



GLT150/TP



GLT76



# Oil & Fuel Absorbents

## Suitable for:

- Hydraulic oil
- Engine oil
- Lubricating oil
- Solvents
- Fuels

## Plain Non-bonded:

Open finish for fast sorbent action.

## Bonded & Perforated:

Dimple bonded for extra strength and safety.  
Perforated for easy tearing maximum economy.

The choice sorbents for quickly cleaning-up oils, fuels and oil-based solvents. Use them for day-to-day clean up, indoors or outdoors without absorbing water.

**MADE IN BRITAIN**

OS20



OS08



## Socks & Cushions

### Socks

| Code  | Packaging | Size       | Qty. | Absorbs |
|-------|-----------|------------|------|---------|
| OS20  | Box       | 8cm x 1.2m | 20   | 90L     |
| OST20 | Poly.     | 8cm x 1.2m | 20   | 90L     |
| OS40  | Box       | 8cm x 1.2m | 40   | 180L    |
| OS08  | Box       | 8cm x 3m   | 8    | 90L     |
| OST08 | Poly.     | 8cm x 3m   | 8    | 90L     |
| OS16  | Box       | 8cm x 3m   | 16   | 180L    |

OCL2



### Cushions

| Code  | Packaging | Size        | Qty. | Absorbs |
|-------|-----------|-------------|------|---------|
| OCS2  | Box       | 23cm x 23cm | 20   | 70L     |
| OCL2  | Box       | 30cm x 35cm | 20   | 90L     |
| OCE16 | Box       | 40cm x 50cm | 16   | 128L    |

## Plain Bonded & Perforated

### Double Weight Pads - 48 x 39cm

| Code    | Packaging | Qty. | Absorbs |
|---------|-----------|------|---------|
| OBV-100 | Poly.     | 100  | 60L     |

OBV-100



ORV-38



### Double Weight Rolls

| Code      | Packaging | Size       | Qty. | Absorbs |
|-----------|-----------|------------|------|---------|
| ORV-38    | Poly.     | 38cm x 39m | 1    | 45L     |
| ORV-38/TP | Poly.     | 38cm x 39m | 2    | 90L     |
| ORV-48    | Poly.     | 48cm x 39m | 1    | 90L     |
| ORV-48/TP | Poly.     | 48cm x 39m | 2    | 180L    |



## Plain Non-Bonded Premium Weight

### Premium Weight Pads - 50 x 40cm

| Code       | Packaging    | Qty. | Absorbs |
|------------|--------------|------|---------|
| OP25       | Disp. box    | 25   | 30L     |
| OPS1       | Box          | 100  | 120L    |
| OB100      | Poly.        | 100  | 120L    |
| OB100/20PP | Clip-top bag | 20   | 20L     |
| BOB100FL   | Poly.        | 100  | 120L    |

### 90 x 100cm

|      |       |    |      |
|------|-------|----|------|
| OPSX | Poly. | 50 | 260L |
|------|-------|----|------|

### Anti Static Pads - 50 x 40cm

|         |       |     |      |
|---------|-------|-----|------|
| OPS1/AS | Poly. | 100 | 120L |
|---------|-------|-----|------|

### Premium Weight Rolls

| Code     | Packaging | Size        | Qty. | Absorbs |
|----------|-----------|-------------|------|---------|
| ORSN     | Box       | 50cm x 40m  | 1    | 120L    |
| OT150    | Poly.     | 50cm x 40m  | 1    | 120L    |
| OT150/TP | Poly.     | 50cm x 40m  | 2    | 240L    |
| ORSW     | Box       | 100cm x 40m | 1    | 240L    |
| OT100    | Poly.     | 100cm x 40m | 1    | 240L    |

## Plain Non-Bonded Double Weight

### Double Weight Pads- 50 x 40cm

| Code         | Packaging    | Qty. | Absorbs |
|--------------|--------------|------|---------|
| OB100MF      | Poly.        | 100  | 85L     |
| OB100MF/20PP | Clip-top bag | 20   | 17L     |

### Double Weight Rolls

| Code    | Packaging | Size        | Qty. | Absorbs |
|---------|-----------|-------------|------|---------|
| ORMN    | Poly.     | 50cm x 40m  | 1    | 96L     |
| ORMN/TP | Poly.     | 50cm x 40m  | 2    | 196L    |
| ORMW    | Poly.     | 100cm x 40m | 1    | 196L    |

## Plain Non-Bonded Single Weight

### Single Weight Pads - 50 x 40cm

| Code       | Packaging    | Qty. | Absorbs |
|------------|--------------|------|---------|
| OP50       | Disp. box    | 50   | 30L     |
| OPL2       | Box          | 200  | 120L    |
| OB200      | Poly.        | 200  | 120L    |
| OB200/40PP | Clip-top bag | 40   | 24L     |
| BOB200FL   | Poly.        | 200  | 120L    |

### Single Weight Rolls

| Code     | Packaging | Size       | Qty. | Absorbs |
|----------|-----------|------------|------|---------|
| BORM4052 | Poly.     | 40cm x 52m | 1    | 85L     |
| BORM8052 | Poly.     | 80cm x 52m | 1    | 165L    |

OB100



OB100/20PP



OPS1/AS



ORSN



OB100MF



OP50



OB200



BOB200FL



## Quad Loft

### Quad Loft Pads - 50 x 40cm

| Code | Packaging | Qty. | Absorbs |
|------|-----------|------|---------|
| OPQL | Poly.     | 100  | 120L    |

### Quad Loft Rolls

| Code   | Packaging | Size       | Qty. | Absorbs |
|--------|-----------|------------|------|---------|
| OR50QL | Poly.     | 50cm x 40m | 1    | 120L    |

## Fine Fibre Bonded & Perforated Premium Weight

### Premium Weight Pads - 50 x 40cm

| Code        | Packaging    | Qty. | Absorbs |
|-------------|--------------|------|---------|
| OE25        | Disp. box    | 25   | 25L     |
| OES1        | Box          | 100  | 100L    |
| OES100      | Poly.        | 100  | 100L    |
| OES100/20PP | Clip-top bag | 20   | 20      |

### Premium Weight Rolls

| Code      | Packaging | Size        | Qty. | Absorbs |
|-----------|-----------|-------------|------|---------|
| ORE38/24  | Disp. box | 38cm x 20m  | 1    | 38L     |
| ORE38     | Box       | 38cm x 40m  | 1    | 78L     |
| OET38/TP  | Poly.     | 38cm x 40m  | 2    | 156L    |
| OREN      | Box       | 50cm x 40m  | 1    | 100L    |
| OET150/TP | Poly.     | 50cm x 40m  | 2    | 200L    |
| ORE76     | Box       | 76cm x 40m  | 1    | 152L    |
| OET76     | Poly.     | 76cm x 40m  | 1    | 152L    |
| OREW      | Box       | 100cm x 40m | 1    | 200L    |
| OET100    | Poly.     | 100cm x 40m | 1    | 200L    |

### Anti Static Roll

| Code     | Packaging | Size       | Qty. | Absorbs |
|----------|-----------|------------|------|---------|
| ORE76/AS | Poly.     | 76cm x 40m | 1    | 152L    |

OPQL



OR50QL



OES1



ORE38/24



OREW (100CM)

ORE76 (76CM)

OREN (50CM)

ORE38 (38CM)





OB100M



## Fine Fibre Bonded & Perforated Double Weight

### Double Weight Pads - 50 x 40cm

| Code        | Packaging    | Qty. | Absorbs |
|-------------|--------------|------|---------|
| OPM30       | Poly.        | 30   | 25.5L   |
| OB100M      | Poly.        | 100  | 85L     |
| OPM1        | Box          | 100  | 85L     |
| OB100M/20PP | Clip-top bag | 20   | 17L     |

### Double Weight Rolls

| Code     | Packaging | Size        | Qty. | Absorbs |
|----------|-----------|-------------|------|---------|
| ORM38    | Poly.     | 38cm x 40m  | 1    | 50L     |
| ORM38/TP | Poly.     | 38cm x 40m  | 2    | 100L    |
| OREMN/TP | Poly.     | 50cm x 40m  | 2    | 196L    |
| OREMW    | Poly.     | 100cm x 40m | 1    | 196L    |

ORM38



OREMN/TP



## Fine Fibre Bonded & Perforated Single Weight

### Single Weight- 50 x 40cm

| Code        | Packaging    | Qty. | Absorbs |
|-------------|--------------|------|---------|
| OB200M      | Poly.        | 200  | 85L     |
| OB200M/40PP | Clip-top bag | 40   | 17L     |

ODTS



## Drum Topper Pads

### Drum Toppers - 56CM

| Code  | Packaging | Qty. | Absorbs |
|-------|-----------|------|---------|
| ODT5  | Poly.     | 5    | 5L      |
| ODT25 | Poly.     | 25   | 5L      |

FLT-200



FLT-SOC



### Filter Drum - Oily water filtration unit

| Code      | Description                                |
|-----------|--|
| FLT-200   | Drum unit with filter pack and drum funnel |
| FLT-200RF | Replacement filter pack for FLT-200        |

### Filter Sock - Oily water filter sock

| Code        | Description                         |
|-------------|-------------------------------------|
| FLT-SOC     | 1 Filter Sock (Box)                 |
| FLT-SOC-PMP | 2 Filter Socks + 1 Rotary hand pump |
| FRP-90      | Rotary hand pump                    |



**Oil & Fuel**  
Absorbents

# MARINE & LAND BOOMS

Our booms are capable of absorbing large volume whilst also providing containment of spills on land or water to reduce potential contamination of the environment. All booms are manufactured to the highest standards to give maximum performance.

**MADE IN  
BRITAIN**

At their extensive manufacturing facility in rural Cambridgeshire, Fentex have successfully commissioned a new manufacturing line to supply high quality absorbent booms to the UK industrial sector, Environment Agencies and export markets.

## Marine booms

- 12cm or 20cm diameter, 3 metres long
- Robust outer net to allow ingress of contaminants
- Hydrophobic absorbent fill - will not absorb water
- Strong inner rope along the length of the boom for added strength during handling
- Hooks and rings at each end to allow overlapping and coupling together

## Land booms

- 12cm diameter, 3 metres long
- Robust outer skin over oil absorbent fill

### Standard Fill

- Flaked absorbent filling within inner sock and net
- For fuels and oils

### SPAG (Spaghetti) Fill

- Absorbent strips in outer net (no inner sock)
- For viscous/heavy oils e.g. fuel oil



OBE4 LINKED TOGETHER DETAIL





OBE4



OBE4/SPAG



OBM1



OBL4



**Marine Booms**

| Code      | Packaging | Size        | Qty. | Absorbs |
|-----------|-----------|-------------|------|---------|
| OBS4      | Poly.     | 12cm x 3m   | 4    | 170L    |
| OBS4/SPAG | Poly.     | 12cm x 3m   | 4    | 170L    |
| OBE4      | Poly.     | 20cm x 3m   | 4    | 280L    |
| OBE4/SPAG | Poly.     | 20cm x 3m   | 4    | 280L    |
| OBM1      | Poly.     | 20cm x 50cm | 10   | 100L    |

**Land Boom**

| Code | Packaging | Size      | Qty. | Absorbs |
|------|-----------|-----------|------|---------|
| OBL4 | Poly.     | 12cm x 3m | 4    | 170L    |

OBM1



# Chemical Absorbents

## Suitable for:

- Acids
- Alkalis
- Strong chemicals
- Solvents
- Not for use on oxidisers

## Plain Non-bonded:

Open finish for fast sorbent action.

## Bonded & Perforated:

Dimple bonded for extra strength and safety.

Perforated for easy tearing maximum economy.



Safe for use on strong chemicals, solvents, acids and alkalis. These sorbents are ideal for quick and efficient clean-up of potentially harmful substances.

**MADE IN BRITAIN**

## Absorbent Socks, Cushions & Booms

### Socks

| Code  | Packaging | Size       | Qty. | Absorbs |
|-------|-----------|------------|------|---------|
| CS20  | Box       | 8cm x 1.2m | 20   | 80L     |
| CST20 | Poly.     | 8cm x 1.2m | 20   | 80L     |
| CS10  | Box       | 8cm x 1.2m | 10   | 40L     |
| CS08  | Box       | 8cm x 3m   | 8    | 80L     |
| CST08 | Poly.     | 8cm x 3m   | 8    | 80L     |
| CS04  | Box       | 8cm x 3m   | 4    | 40L     |

### Cushions

| Code  | Packaging | Size        | Qty. | Absorbs |
|-------|-----------|-------------|------|---------|
| CCS2  | Box       | 23cm x 23cm | 20   | 60L     |
| CCL2  | Box       | 30cm x 35cm | 20   | 80L     |
| CCE16 | Box       | 40cm x 50cm | 16   | 128L    |

### Booms

| Code  | Packaging | Size      | Qty. | Absorbs |
|-------|-----------|-----------|------|---------|
| CBL4  | Poly.     | 12cm x 3m | 4    | 120L    |
| CBLE4 | Poly.     | 20cm x 3m | 4    | 288L    |

## Plain Non-Bonded Single Weight

### Single Weight Pads

| Code    | Packaging | Qty. | Absorbs |
|---------|-----------|------|---------|
| CB200FL | Poly.     | 200  | 100L    |

### Double Weight Rolls

| Code    | Packaging | Size       | Qty. | Absorbs |
|---------|-----------|------------|------|---------|
| CRM4052 | Poly.     | 40cm x 52m | 1    | 60L     |
| CRM8052 | Poly.     | 80cm x 52m | 1    | 120L    |

CS20



CCL2



CBLE4



CB200FL



CRM4052





CBV-100



CP25



## Plain Bonded & Perforated

### Double Weight Pads- 48 x 39cm

| Code    | Packaging | Qty. | Absorbs |
|---------|-----------|------|---------|
| CBV-100 | Poly.     | 100  | 60L     |

### Double Weight Rolls

| Code      | Packaging | Size       | Qty. | Absorbs |
|-----------|-----------|------------|------|---------|
| CRV-38    | Poly.     | 38cm x 39m | 1    | 45L     |
| CRV-38/TP | Poly.     | 38cm x 39m | 2    | 90L     |
| CRV-48    | Poly.     | 48cm x 39m | 1    | 90L     |
| CRV-48/TP | Poly.     | 48cm x 39m | 2    | 180L    |

CPS1



## Fine Fibre Bonded & Perforated Premium Weight

### Premium Weight Pads - 50 x 40cm

| Code       | Packaging    | Qty. | Absorbs |
|------------|--------------|------|---------|
| CP25       | Disp. box    | 25   | 25L     |
| CPS1       | Box          | 100  | 100L    |
| CB100      | Poly.        | 100  | 100L    |
| CB100/20PP | Clip-top bag | 20   | 20L     |

### Premium Weight Rolls

| Code     | Packaging | Size        | Qty. | Absorbs |
|----------|-----------|-------------|------|---------|
| CRS38/24 | Disp. box | 38cm x 20m  | 1    | 38L     |
| CRS38    | Box       | 38cm x 40m  | 1    | 76L     |
| CRSN     | Box       | 50cm x 40m  | 1    | 100L    |
| CT150    | Poly.     | 50cm x 4m   | 1    | 100L    |
| CRS76    | Box       | 76cm x 40m  | 1    | 152L    |
| CRSW     | Box       | 100cm x 40m | 1    | 200L    |

CRS38/24



CRS38



## Fine Fibre Bonded & Perforated Double Weight

### Double Weight Pads- 50 x 40cm

| Code        | Packaging    | Qty. | Absorbs |
|-------------|--------------|------|---------|
| CPM30       | Disp. box    | 30   | 25.5L   |
| CB100M      | Poly.        | 100  | 85L     |
| CB100M/20PP | Clip-top bag | 20   | 17L     |

### Double Weight Rolls

| Code      | Packaging | Size       | Qty. | Absorbs |
|-----------|-----------|------------|------|---------|
| CRM38     | Poly.     | 38cm x 40m | 1    | 50L     |
| CRM38/TP  | Poly.     | 38cm x 40m | 2    | 100L    |
| CRMN      | Box       | 50cm x 40m | 1    | 65L     |
| CT150M/TP | Poly.     | 50cm x 40m | 2    | 130L    |

CRM38



CRMN



## Fine Fibre Bonded & Perforated Single Weight

### Single Weight Pads- 50 x 40cm

| Code        | Packaging    | Qty. | Absorbs |
|-------------|--------------|------|---------|
| CP50        | Disp. box    | 50   | 25L     |
| CPL2        | Box          | 200  | 100L    |
| CB200       | Poly.        | 200  | 100L    |
| CB200M      | Poly.        | 200  | 85L     |
| CB200M/40PP | Clip-top bag | 40   | 17L     |

# LOOSE ABSORBENTS

The traditional approach to leak and spill clean-up. Choose from hard granules, recycled materials, biodegradable fibres or specialist powders.



## Enviro-friendly Granules

### EVO DRI - Enviro-friendly Granules

| Code        | Size | Material        | Qty.      |
|-------------|------|-----------------|-----------|
| EVO-GR20    | 20L  | Recycled Gypsum | 77/pallet |
| EVO-GR20/42 | 20L  | Recycled Gypsum | 42/pallet |

## Premium Granules

### New Safety Tread - Premium Granules

| Code     | Size | Material          | Qty.      |
|----------|------|-------------------|-----------|
| LGP30    | 30L  | Danish Moler Clay | 55/pallet |
| LGP30/30 | 30L  | Danish Moler Clay | 30/pallet |

## Hard Clay Granules

### Multi Zorb - Hard Clay Granules

| Code    | Size | Material | Qty.      |
|---------|------|----------|-----------|
| LG16    | 20L  | Clay     | 70/pallet |
| LG16/35 | 20L  | Clay     | 35/pallet |

EVO-GR20



LGP30



LG16





# LOOSE ABSORBENTS

LW30



## Fire Retardent Wood Fibre

### E-Sorb - Fire Retardent Wood Fibre

| Code | Size      | Material           | Qty.      |
|------|-----------|--------------------|-----------|
| LW14 | 14L (Box) | Recycled Woodfibre | 1         |
| LW30 | 30L       | Recycled Woodfibre | 70/pallet |
| LW80 | 80L       | Recycled Woodfibre | 27/pallet |

LW14



LP30



## Paper Pellet Granules

### Light Plus - Paper Pellet Granules

| Code    | Size | Material       | Qty.      |
|---------|------|----------------|-----------|
| LP30    | 30L  | Recycled Paper | 65/pallet |
| LP30/35 | 30L  | Recycled Paper | 35/pallet |

**MADE IN  
BRITAIN** 

SOS2



## Biodegradable Oil Selective

### Elcef Fibre - Biodegradable Oil Selective

| Code    | Size | Material                 | Qty.       |
|---------|------|--------------------------|------------|
| SOS2    | 20L  | Recycled Cellulose Fibre | 100/pallet |
| SOS2/50 | 20L  | Recycled Cellulose Fibre | 50/pallet  |
| SOS4    | 40L  | Recycled Cellulose Fibre | 50/pallet  |
| SOS4/25 | 40L  | Recycled Cellulose Fibre | 25/pallet  |
| SOS8    | 80L  | Recycled Cellulose Fibre | 30/pallet  |
| SOS8/15 | 80L  | Recycled Cellulose Fibre | 15/pallet  |

CNAG04



CUB5



## Neutralizers & Binders

### Neutralizer Powder - Acid

| Code    | Packaging | Size | Qty. | Absorbs |
|---------|-----------|------|------|---------|
| CNAG04  | Bottle    | 4kg  | 1    | 60L     |
| CNAG500 | Tub       | 500g | 1    | 7.5L    |

### Neutralizer Powder - Caustic/Alkaline

|         |        |      |   |      |
|---------|--------|------|---|------|
| CNCP04  | Bottle | 4kg  | 1 | 60L  |
| CNCP500 | Tub    | 500g | 1 | 7.5L |

### Oil & Chemical Binder

| Code | Packaging | Size | Qty. | Absorbs |
|------|-----------|------|------|---------|
| CUB1 | Tub       | 1kg  | 1    | 60L     |
| CUB5 | Tub       | 5kg  | 1    | 300L    |

**spillpod®**

The workshop dispenser point for clean-up materials. Bench-top and wall mount versions give easy access to the right products in the right place for a clean and efficient workplace.

**MADE IN BRITAIN**

S2001



S3001



S2661



S2663



S2664



S3661



S2774



S3773







# spillpod<sup>®</sup> duo



# spillpod<sup>®</sup> trio

## spillpod<sup>®</sup> duo GENERAL PURPOSE

Standard contents:  
 Dispenser unit  
 75 General Purpose absorbent pads  
 1 litre floor degreaser spray  
 1 Box disposable gloves

| Code  | Description   |
|---|---|
| <b>duo with Pads and Paper roll</b>               |   |
| S2001   | Standard contents + Blue paper roll                       |
| R2001   | Refill Pack: Blue paper roll & 75 absorbent pads          |
| S2001/FD  | FREE DISPENSER, gloves & degreaser + 3 refill packs       |
| <b>duo with Pads and Wiper roll</b>               |   |
| S2003   | Standard contents + Non-lint wiper roll                   |
| R2003   | Refill Pack: Non-lint wiper roll & 75 absorbent pads      |
| S2003/FD  | FREE DISPENSER, gloves & degreaser + 3 refill packs       |
| <b>duo with Pads and Quick-rip absorbent roll</b> |   |
| S2004   | Standard contents + Quick-rip absorbent roll              |
| R2004   | Refill Pack: Quick-rip absorbent roll & 75 absorbent pads |
| S2004/FD  | FREE DISPENSER, gloves & degreaser + 3 refill packs       |

## spillpod<sup>®</sup> duo OIL & FUEL

Standard contents:  
 Dispenser unit  
 75 Oil & Fuel absorbent pads  
 1 litre floor degreaser spray  
 1 Box disposable gloves

| Code  | Description   |
|---|---|
| <b>duo with Pads and Paper roll</b>               |   |
| S2661   | Standard contents + Blue paper roll                       |
| R2661   | Refill Pack: Blue paper roll & 75 absorbent pads          |
| S2661/FD  | FREE DISPENSER, gloves & degreaser + 3 refill packs       |
| <b>duo with Pads and Wiper roll</b>               |   |
| S2663   | Standard contents + Non-lint wiper roll                   |
| R2663   | Refill Pack: Non-lint wiper roll & 75 absorbent pads      |
| S2663/FD  | FREE DISPENSER, gloves & degreaser + 3 refill packs       |
| <b>duo with Pads and Quick-rip absorbent roll</b> |   |
| S2664   | Standard contents + Quick-rip absorbent roll              |
| R2664   | Refill Pack: Quick-rip absorbent roll & 75 absorbent pads |
| S2664/FD  | FREE DISPENSER, gloves & degreaser + 3 refill packs       |

## spillpod<sup>®</sup> duo CHEMICAL

Standard contents:  
 Dispenser unit  
 75 Chemical absorbent pads  
 1 litre floor degreaser spray  
 1 Box disposable gloves

| Code  | Description   |
|---|---|
| <b>duo with Pads and Paper roll</b>               |   |
| S2771   | Standard contents + Blue sheet paper roll                 |
| R2771   | Refill Pack: Blue paper roll & 75 absorbent pads          |
| S2771/FD  | FREE DISPENSER, gloves & degreaser + 3 refill packs       |
| <b>duo with Pads and Wiper roll</b>               |   |
| S2773   | Standard contents + Non-lint wiper roll                   |
| R2773   | Refill Pack: Non-lint wiper roll & 75 absorbent pads      |
| S2773/FD  | FREE DISPENSER, gloves & degreaser + 3 refill packs       |
| <b>duo with Pads and Quick-rip absorbent roll</b> |   |
| S2774   | Standard contents + Quick-rip absorbent roll              |
| R2774   | Refill Pack: Quick-rip absorbent roll & 75 absorbent pads |
| S2774/FD  | FREE DISPENSER, gloves & degreaser + 3 refill packs       |

## spillpod<sup>®</sup> trio GENERAL PURPOSE

Standard contents:  
 Dispenser unit  
 75 General Purpose absorbent pads  
 Quick-Rip General Purpose absorbent roll  
 1 litre floor degreaser spray  
 1 Box disposable gloves

| Code   | Description  |
|--|--|
| <b>trio with Pads, Quick-rip Roll and Paper roll</b> |  |
| S3001  | Standard contents + Blue paper roll  |
| R3001  | Refill Pack: Blue paper roll, 75 absorbent pads and Quick-Rip absorbent roll     |
| S3001/FD   | FREE DISPENSER, gloves & degreaser + 3 refill packs                              |
| <b>trio with Pads, Quick-rip Roll and Wiper roll</b> |  |
| S3003  | Standard contents + Non-lint wiper roll  |
| R3003  | Refill Pack: Non-lint wiper roll, 75 absorbent pads and Quick-Rip absorbent roll |
| S3003/FD   | FREE DISPENSER, gloves & degreaser + 3 refill packs                              |

## spillpod<sup>®</sup> trio OIL & FUEL

Standard contents:  
 Dispenser unit  
 75 Oil & Fuel absorbent pads  
 Quick-Rip Oil & Fuel absorbent roll  
 1 litre floor degreaser spray  
 1 Box disposable gloves

| Code   | Description  |
|--|--|
| <b>trio with Pads, Quick-rip Roll and Paper roll</b> |  |
| S3661  | Standard contents + Blue paper roll  |
| R3661  | Refill Pack: Blue paper roll, 75 absorbent pads and Quick-Rip absorbent roll     |
| S3661/FD   | FREE DISPENSER, gloves & degreaser + 3 refill packs                              |
| <b>trio with Pads, Quick-rip Roll and Wiper roll</b> |  |
| S3663  | Standard contents + Non-lint wiper roll  |
| R3663  | Refill Pack: Non-lint wiper roll, 75 absorbent pads and Quick-Rip absorbent roll |
| S3663/FD   | FREE DISPENSER, gloves & degreaser + 3 refill packs                              |

## spillpod<sup>®</sup> trio CHEMICAL

Standard contents:  
 Dispenser unit  
 75 Chemical absorbent pads  
 Quick-Rip Chemical absorbent roll  
 1 litre floor degreaser spray  
 1 Box disposable gloves

| Code   | Description  |
|--|--|
| <b>trio with Pads, Quick-rip Roll and Paper roll</b> |  |
| S3771  | Standard contents + Blue paper roll  |
| R3771  | Refill Pack: Blue paper roll, 75 absorbent pads and Quick-Rip absorbent roll     |
| S3771/FD   | FREE DISPENSER, gloves & degreaser + 3 refill packs                              |
| <b>trio with Pads, Quick-rip Roll and Wiper roll</b> |  |
| S3773  | Standard contents + Non-lint wiper roll  |
| R3773  | Refill Pack: Non-lint wiper roll, 75 absorbent pads and Quick-Rip absorbent roll |
| S3773/FD   | FREE DISPENSER, gloves & degreaser + 3 refill packs                              |





- Fits easily through doorways and between machinery
- Trunk holds loose absorbent or absorbent socks
- Wide rubber tyres give stability and grip on uneven and broken surfaces
- Full size 38cm x 46m double weight roll
- Available with General, Oil & Fuel or Chemical sorbents

**MADE IN BRITAIN**

### spillpod® MOBI - One

Mobile unit with loose absorbent;  
Loose absorbents p22-23  
(L)590mm x (W)435mm x (H)1070mm

| Code   | Contents   |
|--------|--|
| SM1EM  | spillpod MOBI & Scoop (without contents)         |
| SM1ED  | spillpod MOBI with 60 Litres of EVO-GR20 & Scoop |
| SM1LG  | spillpod MOBI with 60 Litres of LG16 & Scoop     |
| SM1LGP | spillpod MOBI with 60 Litres of LGP30 & Scoop    |
| SM1LW  | spillpod MOBI with 60 Litres of LW30 & Scoop     |
| SM1LP  | spillpod MOBI with 60 Litres of LP30 & Scoop     |
| SM1SOS | spillpod MOBI with 60 Litres of SOS2 & Scoop     |

SM1LG



SM2GP



### spillpod® MOBI - Two

Mobile unit with:  
Double Wt. Rip & Place Perforated  
Absorbent Roll (38cm x 40m)  
15 x Absorbent Socks (8cm x 1.2m)

| Code  | Contents   | Application     |
|-------|--|-----------------|
| SM2GP | MOBI Dispenser Cart<br>1 GRM38 Absorbent Roll<br>15 GS20 Absorbent Socks | General Purpose |
| SM2OF | MOBI Dispenser Cart<br>1 ORM38 Absorbent Roll<br>15 OS20 Absorbent Socks | Oil & Fuel      |
| SM2CH | MOBI Dispenser Cart<br>1 CRM38 Absorbent Roll<br>15 CS20 Absorbent Socks | Chemical        |

SM2OF



SM2CH





# WIPING MATERIALS

Essential materials for everyday cleaning and wiping tasks.

**MADE IN  
BRITAIN** 

## Non-woven Wiper Seconds

| Code        | Description                   | Pack Size |
|-------------|-------------------------------|-----------|
| EVO-RWNW    | Non-woven wiper seconds (Box) | 5kg       |
| EVO-RWNW/BG | Non-woven wiper seconds (Bag) | 5kg       |

## Sontara-style Ultra Low Lint Wiper

| Code       | Description              | Sheet Size | Pack Size           |
|------------|--------------------------|------------|---------------------|
| AWRL400-ST | 400 sheet roll with core | 22 x 40cm  | 2 x 400 sheet rolls |

## Low Lint Wipers

| Code    | Description              | Sheet Size  | Pack Size           |
|---------|--------------------------|-------------|---------------------|
| AWCF175 | Centre-feed roll: Box    | 20cm x 38cm | 1 x 175 sheet roll  |
| AWRL400 | 400 sheet roll with core | 22cm x 40cm | 2 x 400 sheet rolls |
| AWPW400 | Quarter folded sheets    | 27cm x 38cm | 8 x 50 sheets       |

## TEX Wet Wipes

| Code     | Description          | Pack Size |
|----------|----------------------|-----------|
| TWW100/6 | Tub of 100 wet wipes | 6 tubs    |

## Paper Rolls

| Code    | Description                  | Sheet Size  | Pack Size            |
|---------|------------------------------|-------------|----------------------|
| BB3737E | Floorstand roll 2-Ply, blue  | 37cm x 37cm | 1 x 1000 sheet roll  |
| T0001   | Wallstand roll 2-Ply, blue,  | 28cm wide   | 2 x 1000 sheet rolls |
| BB2015E | Centre-feed roll 2-Ply, blue | 20cm wide   | 6 x 150m rolls       |
| BX0003  | Centre-feed roll 2-Ply, blue | 20cm wide   | 1 x 150m roll in box |
| WW2106  | 20cm Paper roll 2-Ply, white | 20cm wide   | 12 x 65m rolls       |

EVO-RWNW



AWRL400



AWCF175



TWW100/6



BB3737E



BB2015E



B1512

Premium Whites



- 100% white cotton material
- No colour-bleed
- Excellent for cleaning and wiping in automotive and industrial applications

EVO-RW10

Standard Mixed Coloured



- Mixed grade, heavy, coloured cotton / poly cotton and synthetic wipers
- Ideal for mopping up oil and oil based coolant

EVO-RW20

T-shirt Coloured



- T-shirt material - more wipers per pack
- Soft and absorbent - ideal for polishing and cleaning
- Cotton rich - excellent all round performance

EVO-RW30

Sweatshirt Coloured



- Laundered sweatshirt material cut into large pieces
- Ideally suited to heavy-duty cleaning and wiping tasks
- Flexible and durable

EVO-RW40

Standard Whites



- White cleaning wipers, high cotton content
- Ideal for industrial wiping and cleaning
- Economical and low linting

EVO-RW50

Towelling Coloured



- Highly absorbent, very soft, towelling wipers
- Ideal for general wiping, cleaning and dealing with excess liquid
- Flexible and soft

Recycled textiles

Laundered and converted into wiping cloths

10kg packs for maximum value and economy

\*Whilst every possible care is taken, we cannot guarantee these items to be completely free from pins, sharp objects etc.

Wiping Cloths\*

| Code     | Description                     | Pack Size |
|----------|---------------------------------|-----------|
| B1512    | Premium Whites (Disp. box)      | 5kg       |
| EVO-RW10 | Standard Mixed Coloured (B0602) | 10kg      |
| EVO-RW15 | Premier Coloured                | 10kg      |
| EVO-RW20 | T-shirt Coloured (B1409)        | 10kg      |
| EVO-RW30 | Sweatshirt Coloured (B1116)     | 10kg      |
| EVO-RW40 | Standard Whites (B0820)         | 10kg      |
| EVO-RW45 | Premier Whites                  | 10kg      |
| EVO-RW50 | Towelling Coloured (B1216)      | 10kg      |



# ABSORBENT STATIONS

**Absorbent Stations** centralise all the best sorbent products to help keep the workplace clean and safe.

**Ask about our Spill Management System** to make sure your Absorbent Station is professionally maintained.

**MADE IN BRITAIN** 

## AECGP



- **Easy access** to materials to encourage pro-active maintenance
- **High profile** day-to-day absorbent dispensing point
- **Preserves Spill Kits** for unforeseen incidents
- **Durable all-metal** construction for use in the industrial workplace
- **Available with GP, Oil & Fuel or Chemical sorbents**, contact your supplier for guidance.

## General Purpose Absorbent Station

| Code     | Description  |
|----------|--|
| AECGP    | Fully stocked Absorbent Station<br>Contents as below                             |
| AEC/GPRF | Absorbent Station Refill Pack:<br>100 pads<br>20 socks<br>1 roll<br>1 wiper roll |
| AECGP/FD | FREE ABSORBENT STATION<br>with 2 Refill Packs                                    |

## AEC/GPRF



## Oil & Fuel Absorbent Station

| Code     | Description  |
|----------|--|
| AECOO    | Fully stocked Absorbent Station<br>Contents as below                             |
| AEC/OORF | Absorbent Station Refill Pack:<br>100 pads<br>20 socks<br>1 roll<br>1 wiper roll |
| AECOO/FD | FREE ABSORBENT STATION<br>with 2 Refill Packs                                    |

## AECOO



## AECCH



## Chemical Absorbent Station

| Code     | Description  |
|----------|--|
| AECCH    | Fully stocked Absorbent Station<br>Contents as below                             |
| AEC/CHRF | Absorbent Station Refill Pack:<br>100 pads<br>20 socks<br>1 roll<br>1 wiper roll |
| AECCH/FD | FREE ABSORBENT STATION<br>with 2 Refill Packs                                    |

# OIL STAIN CLEANING AND DEGREASING

Unique oil stain cleaning kits and degreasers for cleaning machinery, components and surfaces.

Concrete apron before treatment

After treatment

MADE IN BRITAIN

## Oil Stain Cleaning Kits



- **Completely removes** oil & fuel residue
- **Contains all** the products and tools for the whole job\*
- **Simple, step-by-step** application guide
- **No solvents** or caustics – totally environmentally friendly
- **Nothing to escape** to the drain – minimal environmental impact
- **Cleans up to 2.5m<sup>2</sup>** – expansion packs available for treating larger areas
- \* **Water** not included

## Concrete & Block Paving Cleaning Kit

| Code   | Contents  | Treatable Area          |
|--------|---|-------------------------|
| SRK-CO | 1 Litre Oil Shift solution<br>Long-handled deck scrubber<br>18 Absorbent pads<br>Absorbent sweeping compound<br>Dustpan & brush<br>Disposal bag & tie<br>Protective gloves<br>Instruction sheet | up to 2.5m <sup>2</sup> |

### Expansion packs for larger areas

| Code    | Treatable Area          |
|---------|-------------------------|
| SREC-1  | up to 2.5m <sup>2</sup> |
| SREC-5  | up to 12m <sup>2</sup>  |
| SREC-20 | up to 50m <sup>2</sup>  |

## Tarmac & Asphalt Cleaning Kit

| Code   | Contents  | Treatable Area          |
|--------|---|-------------------------|
| SRK-TA | 1 Litre Oil Shift solution<br>Long-handled deck scrubber<br>18 Absorbent pads<br>Absorbent sweeping compound<br>Dustpan & brush<br>Disposal bag & tie<br>Protective gloves<br>Instruction sheet | up to 2.5m <sup>2</sup> |

### Expansion packs for larger areas

| Code    | Treatable Area          |
|---------|-------------------------|
| SRET-1  | up to 2.5m <sup>2</sup> |
| SRET-5  | up to 12m <sup>2</sup>  |
| SRET-20 | up to 50m <sup>2</sup>  |

## Degreasers



### INDUSTRIAL DEGREASER/TRAFFIC FILM REMOVER

#### Multi-use, biodegradable degreaser

- Separator friendly multi-use oil degreaser
- Biodegradable
- Ideal for all types of cleaning and degreasing by hand or machine
- Ideal chassis and engine cleaner
- Safe on glass, painted exteriors and most metals

| Code  | Pack Size |
|-------|-----------|
| ED005 | 1 x 5L    |
| ED020 | 1 x 20L   |
| ED200 | 1 x 200L  |

### CONCRETE AND HARD SURFACE CLEANER

#### For the removal of oil stains on hard surfaces and porous blockwork

- Block and concrete driveways
- Garage floors and forecourts
- Industrial floors and equipment
- Biodegradable

| Code     | Pack Size |
|----------|-----------|
| RROSC-01 | 1 x 1L    |
| RROSC-05 | 1 x 5L    |
| RROSC-20 | 1 x 20L   |

### TARMAC AND ASPHALT CLEANER

#### For the treatment of oil contaminated tarmac and asphalt

- Degrades oil stains
- Tarmac and asphalt safe
- Biodegradable

| Code     | Pack Size |
|----------|-----------|
| RROST-01 | 1 x 1L    |
| RROST-05 | 1 x 5L    |
| RROST-20 | 1 x 20L   |



# SpillKits

For Fast Response

Packed with fast-acting sorbents to clean-up spills quickly and efficiently.

Choose from handy grab-packs or large mobile incident response units.



## Spill Kit Selection Guide

### General Purpose

- Coolant
- Antifreeze
- Oil
- Water
- Weak chemicals
- Solvents

### Oil & Fuel

- Hydraulic oil
- Engine oil
- Lubricating oil
- Solvents
- Will not absorb water

### Chemical

- Acids
- Alkalis
- Strong chemicals
- Solvents
- Not for use on oxidisers



- Hydraulic oil
- Lubricating oil
- Engine oil
- Solvents
- Coolant (page8-9)

### AdBlue® Spill Kits:

- Specifically for dealing with Adblue®
- Highly absorbent sock & pads

(page37)

**MADE IN BRITAIN**

PSK15



MSK1



### Paint, Resin and Ink Spill Kits

| Code  | Packaging    | Application | Capacity |
|-------|--------------|-------------|----------|
| PSK5  | Clip-top bag | Paint       | 5L       |
| PSK15 | Clip-top bag | Paint       | 15L      |

BFK1



### Body Fluid & Mercury Spill Kits

| Code    | Description        | Application | Capacity |
|---------|--------------------|-------------|----------|
| BFP/240 | 400g Shaker        | Body Fluid  | n/a      |
| BFK1    | Box                | Body Fluid  | 1L       |
| BFK2    | Durable carry case | Body Fluid  | 1L       |
| BFR2    | BFK2 Refill Pack   | Body Fluid  | 1L       |
| BFK3    | Box                | Body Fluid  | n/a      |
| MSK1    | Plastic case       | Mercury     | n/a      |

### 15L Spill Kit - Hard Carry Case

| Code  | Description | Application     | Capacity |
|-------|-------------|-----------------|----------|
| GSKHC | SPILL KIT   | General Purpose | 15L      |
| GRFHC | Refill pack | General Purpose | 15L      |
| OSKHC | SPILL KIT   | Oil & Fuel      | 15L      |
| ORFHC | Refill pack | Oil & Fuel      | 15L      |
| CSKHC | SPILL KIT   | Chemical        | 15L      |
| CRFHC | Refill pack | Chemical        | 15L      |

GSKHC



GSK-MINI



### MINI Kit - Clip-top Bag

| Code     | Packaging    | Application     | Capacity |
|----------|--------------|-----------------|----------|
| GSK-MINI | Clip-top bag | General Purpose | 10L      |
| OSK-MINI | Clip-top bag | Oil & Fuel      | 10L      |
| CSK-MINI | Clip-top bag | Chemical        | 10L      |

# SPILL KITS 1-40 LITRES

## 15L Spill Kit - Clip-top Bag

| Code    | Packaging    | Application     | Capacity |
|---------|--------------|-----------------|----------|
| GSK15CT | Clip-top bag | General Purpose | 15L      |
| OSK15CT | Clip-top bag | Oil & Fuel      | 15L      |
| CSK15CT | Clip-top bag | Chemical        | 15L      |

## 20L Spill Kit - Break Pack

| Code    | Packaging  | Application     | Capacity |
|---------|------------|-----------------|----------|
| GSK20BP | Break Pack | General Purpose | 20L      |
| OSK20BP | Break Pack | Oil & Fuel      | 20L      |
| CSK20BP | Break Pack | Chemical        | 20L      |

## 20L Spill Kit - Clip-top Bag

| Code    | Packaging    | Application     | Capacity |
|---------|--------------|-----------------|----------|
| GSK20CT | Clip-top bag | General Purpose | 20L      |
| OSK20CT | Clip-top bag | Oil & Fuel      | 20L      |
| CSK20CT | Clip-top bag | Chemical        | 20L      |

## 30L Spill Kit - Break Pack

| Code    | Packaging  | Application     | Capacity |
|---------|------------|-----------------|----------|
| GSK30BP | Break Pack | General Purpose | 30L      |
| OSK30BP | Break Pack | Oil & Fuel      | 30L      |
| CSK30BP | Break Pack | Chemical        | 30L      |

GSK15CT



CSK20CT



OSK20BP



**MADE IN BRITAIN**

**EVO** variations of Spill  
Recycled Kits: page 8-9

## 30L Spill Kit - Clip-top Bag

| Code    | Packaging    | Application     | Capacity |
|---------|--------------|-----------------|----------|
| GSK30CT | Clip-top bag | General Purpose | 30L      |
| OSK30CT | Clip-top bag | Oil & Fuel      | 30L      |
| CSK30CT | Clip-top bag | Chemical        | 30L      |

OSK30BP



## 40L Spill Kit - Break Pack

| Code    | Packaging  | Application     | Capacity |
|---------|------------|-----------------|----------|
| GSK40BP | Break Pack | General Purpose | 40L      |
| OSK40BP | Break Pack | Oil & Fuel      | 40L      |
| CSK40BP | Break Pack | Chemical        | 40L      |

OSK30CT



GSK40CT



## 40L Spill Kit - Clip-top Bag

| Code    | Packaging    | Application     | Capacity |
|---------|--------------|-----------------|----------|
| GSK40CT | Clip-top bag | General Purpose | 40L      |
| OSK40CT | Clip-top bag | Oil & Fuel      | 40L      |
| CSK40CT | Clip-top bag | Chemical        | 40L      |



GSKC



CSKC



### 35L Spill Kit - Cube Bag

| Code | Description | Application     | Capacity |
|------|-------------|-----------------|----------|
| GSKC | SPILL KIT   | General Purpose | 35L      |
| GRFC | Refill pack | General Purpose | 35L      |
| OSKC | SPILL KIT   | Oil & Fuel      | 35L      |
| ORFC | Refill pack | Oil & Fuel      | 35L      |
| CSKC | SPILL KIT   | Chemical        | 35L      |
| CRFC | Refill pack | Chemical        | 35L      |

GSK50



### 50L Spill Kit - Shoulder Bag

| Code  | Description | Application     | Capacity |
|-------|-------------|-----------------|----------|
| GSK50 | SPILL KIT   | General Purpose | 50L      |
| GRF50 | Refill pack | General Purpose | 50L      |
| OSK50 | SPILL KIT   | Oil & Fuel      | 50L      |
| ORF50 | Refill pack | Oil & Fuel      | 50L      |
| CSK50 | SPILL KIT   | Chemical        | 50L      |
| CRF50 | Refill pack | Chemical        | 50L      |

**MADE IN BRITAIN**

GSK4



### 50L Spill Kit - Shoulder Bag with Plug Rug Draincover

| Code | Description | Application     | Capacity |
|------|-------------|-----------------|----------|
| GSK4 | SPILL KIT   | General Purpose | 50L      |
| GRF4 | Refill pack | General Purpose | 50L      |
| OSK4 | SPILL KIT   | Oil & Fuel      | 50L      |
| ORF4 | Refill pack | Oil & Fuel      | 50L      |
| CSK4 | SPILL KIT   | Chemical        | 50L      |
| CRF4 | Refill pack | Chemical        | 50L      |

OSK4



CSK4



## 35L Spill Kit - Yellow Drum

| Code | Description | Application     | Capacity |
|------|-------------|-----------------|----------|
| GSK3 | SPILL KIT   | General Purpose | 35L      |
| GRF3 | Refill pack | General Purpose | 35L      |
| OSK3 | SPILL KIT   | Oil & Fuel      | 35L      |
| ORF3 | Refill pack | Oil & Fuel      | 35L      |
| CSK3 | SPILL KIT   | Chemical        | 35L      |
| CRF3 | Refill pack | Chemical        | 35L      |

OSK3



## 65L Spill Kit - Yellow Drum

| Code | Description | Application     | Capacity |
|------|-------------|-----------------|----------|
| GSK6 | SPILL KIT   | General Purpose | 65L      |
| GRF6 | Refill pack | General Purpose | 65L      |
| OSK6 | SPILL KIT   | Oil & Fuel      | 65L      |
| ORF6 | Refill pack | Oil & Fuel      | 65L      |
| CSK6 | SPILL KIT   | Chemical        | 65L      |
| CRF6 | Refill pack | Chemical        | 65L      |

GSK6



ORF6



**MADE IN BRITAIN**

**EVO** variations of Spill  
Recycled Kits: page 8-9

## 60L Spill Kit - MOBI wheeled bin

| Code   | Description | Application     | Capacity |
|--------|-------------|-----------------|----------|
| GSK70M | SPILL KIT   | General Purpose | 60L      |
| GRF70M | Refill pack | General Purpose | 60L      |
| OSK70M | SPILL KIT   | Oil & Fuel      | 60L      |
| ORF70M | Refill pack | Oil & Fuel      | 60L      |
| CSK70M | SPILL KIT   | Chemical        | 60L      |
| CRF70M | Refill pack | Chemical        | 60L      |

OSK70M



GSK7



## 70L Spill Kit - Spill Caddy

| Code | Description | Application     | Capacity |
|------|-------------|-----------------|----------|
| GSK7 | SPILL KIT   | General Purpose | 70L      |
| GRF7 | Refill pack | General Purpose | 70L      |
| OSK7 | SPILL KIT   | Oil & Fuel      | 70L      |
| ORF7 | Refill pack | Oil & Fuel      | 70L      |
| CSK7 | SPILL KIT   | Chemical        | 70L      |
| CRF7 | Refill pack | Chemical        | 70L      |



OSK80RL



CSK80RB



### 80L Oil & Fuel Spill Kit - Blue Drum

| Code    | Description | Application | Capacity |
|---------|-------------|-------------|----------|
| OSK80RL | SPILL KIT   | Oil & Fuel  | 80L      |
| ORF80   | Refill pack | Oil & Fuel  | 80L      |

### 80L Spill Kit - Black ECO Drum

| Code    | Description | Application     | Capacity |
|---------|-------------|-----------------|----------|
| GSK80RB | SPILL KIT   | General Purpose | 80L      |
| GRF80   | Refill pack | General Purpose | 80L      |
| OSK80RB | SPILL KIT   | Oil & Fuel      | 80L      |
| ORF80   | Refill pack | Oil & Fuel      | 80L      |
| CSK80RB | SPILL KIT   | Chemical        | 80L      |
| CRF80   | Refill pack | Chemical        | 80L      |

GSK80RY



### 80L Spill Kit - Yellow Drum

| Code    | Description | Application     | Capacity |
|---------|-------------|-----------------|----------|
| GSK80RY | SPILL KIT   | General Purpose | 80L      |
| GRF80   | Refill pack | General Purpose | 80L      |
| OSK80RY | SPILL KIT   | Oil & Fuel      | 80L      |
| ORF80   | Refill pack | Oil & Fuel      | 80L      |
| CSK80RY | SPILL KIT   | Chemical        | 80L      |
| CRF80   | Refill pack | Chemical        | 80L      |

### 90L Oil & Fuel Spill Kit - Blue Drum

| Code    | Description | Application | Capacity |
|---------|-------------|-------------|----------|
| OSK90RL | SPILL KIT   | Oil & Fuel  | 90L      |
| ORF90   | Refill pack | Oil & Fuel  | 90L      |

OSK90RL



GSK90RB



### 90L Spill Kit - Black ECO Drum

| Code    | Description | Application     | Capacity |
|---------|-------------|-----------------|----------|
| GSK90RB | SPILL KIT   | General Purpose | 90L      |
| GRF90   | Refill pack | General Purpose | 90L      |
| OSK90RB | SPILL KIT   | Oil & Fuel      | 90L      |
| ORF90   | Refill pack | Oil & Fuel      | 90L      |
| CSK90RB | SPILL KIT   | Chemical        | 90L      |
| CRF90   | Refill pack | Chemical        | 90L      |

## 90 LITRE SPILL KITS



### 90L Spill Kit - Yellow Drum

| Code    | Description | Application     | Capacity |
|---------|-------------|-----------------|----------|
| GSK90RY | SPILL KIT   | General Purpose | 90L      |
| GRF90   | Refill pack | General Purpose | 90L      |
| OSK90RY | SPILL KIT   | Oil & Fuel      | 90L      |
| ORF90   | Refill pack | Oil & Fuel      | 90L      |
| CSK90RY | SPILL KIT   | Chemical        | 90L      |
| CRF90   | Refill pack | Chemical        | 90L      |

- Ideal for fast response to spills & leaks in the work place
- Packed with quick acting absorbents
- Disposal bags included for easy waste segregation

\* Blue drum kit; see page 36 (OSK90RL)  
Evo kit; see page 9 (EVOSK90)

**MADE IN BRITAIN**

**EVO** variations of Spill  
Recycled Kits: page 8-9

### AdBlue® Spill Kits

- Spill Kits specifically designed for dealing with AdBlue® spills & leaks
- Highly absorbent socks & pads
- Disposable bags included
- 4 sizes available

### AdBlue® Spill Kits

| Code    | Description                                    |
|---------|--|
| ABK25   | 25 litre AdBlue spill kit in clip close bag    |
| ABK50   | 50 litre AdBlue spill kit in blue shoulder bag |
| ABRF50  | 50 litre AdBlue Refill Kit for ABK50           |
| ABK100  | 100 litre AdBlue spill kit in blue round bin   |
| ABRF100 | 100 litre Adblue Refill kit for ABK100         |
| ABK240  | 240 litre AdBlue spill kit in blue wheelie bin |
| ABRF240 | 240 litre AdBlue Refill kit for ABK240         |

ABK25



ABK50



ABK100



ABK240





## 50L Spill Kit - Wall Cabinet

| Code | Description | Application     | Capacity |
|------|-------------|-----------------|----------|
| GSKW | SPILL KIT   | General Purpose | 50L      |
| GRFW | Refill pack | General Purpose | 50L      |
| OSKW | SPILL KIT   | Oil & Fuel      | 50L      |
| ORFW | Refill pack | Oil & Fuel      | 50L      |
| CSKW | SPILL KIT   | Chemical        | 50L      |
| CRFW | Refill pack | Chemical        | 50L      |

## 125L Spill Kit - Locker

| Code | Description | Application     | Capacity |
|------|-------------|-----------------|----------|
| GSKD | SPILL KIT   | General Purpose | 125L     |
| GRFD | Refill pack | General Purpose | 125L     |
| OSKD | SPILL KIT   | Oil & Fuel      | 125L     |
| ORFD | Refill pack | Oil & Fuel      | 125L     |
| CSKD | SPILL KIT   | Chemical        | 125L     |
| CRFD | Refill pack | Chemical        | 125L     |

## 240L Spill Kit - Locker

| Code | Description | Application     | Capacity |
|------|-------------|-----------------|----------|
| GSKE | SPILL KIT   | General Purpose | 240L     |
| GRFE | Refill Pack | General Purpose | 240L     |
| OSKE | SPILL KIT   | Oil & Fuel      | 240L     |
| ORFE | Refill Pack | Oil & Fuel      | 240L     |
| CSKE | SPILL KIT   | Chemical        | 240L     |
| CRFE | Refill Pack | Chemical        | 240L     |

## 250L Spill Kit - Locker with Plug Rug Drain Cover

| Code | Description | Application     | Capacity |
|------|-------------|-----------------|----------|
| GSKJ | SPILL KIT   | General Purpose | 250L     |
| GRFJ | Refill Pack | General Purpose | 250L     |
| OSKJ | SPILL KIT   | Oil & Fuel      | 250L     |
| ORFJ | Refill Pack | Oil & Fuel      | 250L     |
| CSKJ | SPILL KIT   | Chemical        | 250L     |
| CRFJ | Refill Pack | Chemical        | 250L     |

## 400L Spill Kit - Locker with Plug Rug Drain Cover

| Code | Description | Application     | Capacity |
|------|-------------|-----------------|----------|
| GSKK | SPILL KIT   | General Purpose | 400L     |
| GRFK | Refill pack | General Purpose | 400L     |
| OSKK | SPILL KIT   | Oil & Fuel      | 400L     |
| ORFK | Refill pack | Oil & Fuel      | 400L     |
| CSKK | SPILL KIT   | Chemical        | 400L     |
| CRFK | Refill pack | Chemical        | 400L     |

## Spill Kit Mobility

| Code    | Description  |
|---------|--|
| CAS-FTD | 4 castors, fitted: 125L, 200L, 250L & 350L lockers |

CSKW



OSKD



OSKE



**MADE IN BRITAIN**

**EVO** variations of Spill  
Recycled Kits: page 8-9

GSKK



GSKO



## 250L Spill Kit - Overpack with Plug Rug Drain Cover

| Code | Description | Application     | Capacity |
|------|-------------|-----------------|----------|
| GSKO | SPILL KIT   | General Purpose | 250L     |
| GRFO | Refill pack | General Purpose | 250L     |
| OSKO | SPILL KIT   | Oil & Fuel      | 250L     |
| ORFO | Refill pack | Oil & Fuel      | 250L     |
| CSKO | SPILL KIT   | Chemical        | 250L     |
| CRFO | Refill pack | Chemical        | 250L     |

CSKB



## 600L Spill Kit - Box Pallet with Plug Rug Drain Cover

| Code | Description | Application     | Capacity |
|------|-------------|-----------------|----------|
| GSKB | SPILL KIT   | General Purpose | 600L     |
| GRFB | Refill Pack | General Purpose | 600L     |
| OSKB | SPILL KIT   | Oil & Fuel      | 600L     |
| ORFB | Refill Pack | Oil & Fuel      | 600L     |
| CSKB | SPILL KIT   | Chemical        | 600L     |
| CRFB | Refill Pack | Chemical        | 600L     |

OSKI



## 800L Spill Kit - Wheeled Bin with Plug Rug Drain Cover

| Code | Description | Application     | Capacity |
|------|-------------|-----------------|----------|
| GSKT | SPILL KIT   | General Purpose | 800L     |
| GRFT | Refill pack | General Purpose | 800L     |
| OSKT | SPILL KIT   | Oil & Fuel      | 800L     |
| ORFT | Refill pack | Oil & Fuel      | 800L     |
| CSKT | SPILL KIT   | Chemical        | 800L     |
| CRFT | Refill pack | Chemical        | 800L     |

## 1100L Spill Kit - Wheeled Bin with Plug Rug Drain Cover

| Code | Description | Application     | Capacity |
|------|-------------|-----------------|----------|
| GSKI | SPILL KIT   | General Purpose | 1100L    |
| GRFI | Refill pack | General Purpose | 1100L    |
| OSKI | SPILL KIT   | Oil & Fuel      | 1100L    |
| ORFI | Refill pack | Oil & Fuel      | 1100L    |
| CSKI | SPILL KIT   | Chemical        | 1100L    |
| CRFI | Refill pack | Chemical        | 1100L    |



## 15L Spill Kit - Flexi-Tray Included

Tray Dimensions: (L)52 x (W)52 x (H)5cm

| Code     | Application     | Absorbs |
|----------|-----------------|---------|
| GSK15FTI | General Purpose | 15L     |
| OSK15FTI | Oil & Fuel      | 15L     |
| CSK15FTI | Chemical        | 15L     |

## 40L Spill Kit - Flexi-Tray Included

Tray Dimensions: (L)52 x (W)70 x (H)10cm

| Code     | Application     | Absorbs |
|----------|-----------------|---------|
| GSK40FTI | General Purpose | 40L     |
| OSK40FTI | Oil & Fuel      | 40L     |
| CSK40FTI | Chemical        | 40L     |

## 20L Spill Kit - Drip Tray Included

Tray Dimensions: (L)58 x (W)40.5 x (H)7cm

| Code     | Application     | Absorbs |
|----------|-----------------|---------|
| GSK20DTI | General Purpose | 20L     |
| OSK20DTI | Oil & Fuel      | 20L     |
| CSK20DTI | Chemical        | 20L     |

## 30L Spill Kit - Drip Tray Included

Tray Dimensions: (L)60 x (W)60 x (H)7cm

| Code     | Application     | Absorbs |
|----------|-----------------|---------|
| GSK30DTI | General Purpose | 30L     |
| OSK30DTI | Oil & Fuel      | 30L     |
| CSK30DTI | Chemical        | 30L     |

## 40L Spill Kit - Drip Tray Included

Tray Dimensions: (L)110 x (W)55 x (H)4cm

| Code     | Application     | Absorbs |
|----------|-----------------|---------|
| GSK40DTI | General Purpose | 40L     |
| OSK40DTI | Oil & Fuel      | 40L     |
| CSK40DTI | Chemical        | 40L     |

## 50L Spill Kit - Drip Tray Included

Tray Dimensions: (L)58 x (W)40.5 x (H)7cm

| Code     | Description           | Application     | Absorbs |
|----------|-----------------------|-----------------|---------|
| GSK50DTI | SPILL KIT + Drip Tray | General Purpose | 50L     |
| GRF50DTI | Absorbent refill pack | General Purpose | 50L     |
| OSK50DTI | SPILL KIT + Drip Tray | Oil & Fuel      | 50L     |
| ORF50DTI | Absorbent refill pack | Oil & Fuel      | 50L     |
| CSK50DTI | SPILL KIT + Drip Tray | Chemical        | 50L     |
| CRF50DTI | Absorbent refill pack | Chemical        | 50L     |

## 90L Spill Kit - Drip Tray Included

Tray Dimensions: (L)58 x (W)40.5 x (H)7cm

| Code     | Description           | Application     | Absorbs |
|----------|-----------------------|-----------------|---------|
| GSK90DTI | SPILL KIT + Drip Tray | General Purpose | 90L     |
| GRF90DTI | Absorbent refill pack | General Purpose | 90L     |
| OSK90DTI | SPILL KIT + Drip Tray | Oil & Fuel      | 90L     |
| ORF90DTI | Absorbent refill pack | Oil & Fuel      | 90L     |
| CSK90DTI | SPILL KIT + Drip Tray | Chemical        | 90L     |
| CRF90DTI | Absorbent refill pack | Chemical        | 90L     |

CSK15FTI



OSK20DTI



OSK30DTI



**MADE IN BRITAIN**

**EVO** variations of Spill  
Recycled Kits: page 8-9

OSK50DTI



OSK90DTI



# VEHICLE SPILL KITS

Highly portable and vehicle specific Spill Kits to quickly clean up leaks and spills.

## VEHICLE SPILL KITS 20-40 LITRES

GSKFT



OSKFT



### 20L Spill Kit - Cab/Forklift

| Code  | Description | Application     | Capacity |
|-------|-------------|-----------------|----------|
| GSKFT | CAB BAG     | General Purpose | 20L      |
| GRFFT | Refill pack | General Purpose | 20L      |
| OSKFT | CAB BAG     | Oil & Fuel      | 20L      |
| ORFFT | Refill pack | Oil & Fuel      | 20L      |
| CSKFT | CAB BAG     | Chemical        | 20L      |
| CRFFT | Refill pack | Chemical        | 20L      |

PRCKG2



### 40L Spill Kit - Railway Vehicle

| Code    | Description    | Application     | Capacity |
|---------|----------------|-----------------|----------|
| PRCKG2  | ORANGE PVC BAG | General purpose | 40L      |
| PRCRFG2 | Refill pack    | General purpose | 40L      |
| PRCKO2  | ORANGE PVC BAG | Oil & Fuel      | 40L      |
| PRCRFO2 | Refill pack    | Oil & Fuel      | 40L      |
| PRCKC2  | ORANGE PVC BAG | Chemical        | 40L      |
| PRCRFC2 | Refill pack    | Chemical        | 40L      |

GSKVC3



OSKVC3



### 40L Spill Kit - Trailer/Chassis

| Code   | Description                                     | Application     | Capacity |
|--------|---|-----------------|----------|
| GSKVC3 | HINGED LID BOX                                  | General Purpose | 40L      |
| GRFVC3 | Refill pack                                     | General Purpose | 40L      |
| OSKVC3 | HINGED LID BOX                                  | Oil & Fuel      | 40L      |
| ORFVC3 | Refill pack                                     | Oil & Fuel      | 40L      |
| CSKVC3 | HINGED LID BOX                                  | Chemical        | 40L      |
| CRFVC3 | Refill pack                                     | Chemical        | 40L      |
| VFKV   | Fitting kit for horizontal or vertical mounting |                 |          |
| VFKA   | Fitting kit to allow mounting at 30° or 60°     |                 |          |



## 50L Spill Kit - Van + Plugging Compound

| Code    | Description  | Application     | Capacity |
|---------|--------------|-----------------|----------|
| GSK50PC | SHOULDER BAG | General Purpose | 50L      |
| GRF50PC | Refill Pack  | General Purpose | 50L      |
| OSK50PC | SHOULDER BAG | Oil & Fuel      | 50L      |
| ORF50PC | Refill Pack  | Oil & Fuel      | 50L      |
| CSK50PC | SHOULDER BAG | Chemical        | 50L      |
| CRF50PC | Refill Pack  | Chemical        | 50L      |

GSK50PC



OSK50PC



**MADE IN BRITAIN**

**EVO** variations of Spill  
Recycled Kits: page 8-9

## 60L Spill Kit - Trailer/Chassis

| Code   | Description    | Application     | Capacity |
|--------|----------------|-----------------|----------|
| GSKVC5 | HINGED LID BOX | General Purpose | 60L      |
| GRFVC5 | Refill pack    | General Purpose | 60L      |
| OSKVC5 | HINGED LID BOX | Oil & Fuel      | 60L      |
| ORFVC5 | Refill pack    | Oil & Fuel      | 60L      |
| CSKVC5 | HINGED LID BOX | Chemical        | 60L      |
| CRFVC5 | Refill pack    | Chemical        | 60L      |

GSKVC5



OSKVC5



OSKVE6















## 80L Spill Kit - Exterior Cab

| Code   | Description    | Application     | Capacity |
|--------|----------------|-----------------|----------|
| GSKVE6 | HINGED CABINET | General Purpose | 80L      |
| GRFVE6 | Refill pack    | General Purpose | 80L      |
| OSKVE6 | HINGED CABINET | Oil & Fuel      | 80L      |
| ORFVE6 | Refill pack    | Oil & Fuel      | 80L      |
| CSKVE6 | HINGED CABINET | Chemical        | 80L      |
| CRFVE6 | Refill pack    | Chemical        | 80L      |

CSKVE6



| <p><b>ADBT</b>      <b>AVABT</b></p>  | <p><b>ADBT/YEL</b></p>  | <p><b>Small 'Hazardous Waste' Disposal Bags &amp; Ties</b><br/>46cm x 90cm (50 micron)</p> <table border="1"> <thead> <tr> <th>Code</th> <th>Description</th> <th>Qty.</th> </tr> </thead> <tbody> <tr> <td>AVABT</td> <td>Blue Hazardous Waste Disposal bags and ties</td> <td>10</td> </tr> <tr> <td>AVABT/YEL</td> <td>Yellow Hazardous Waste Disposal bags and ties</td> <td>10</td> </tr> <tr> <td>AVABT/100</td> <td>Blue Hazardous Waste Disposal bags and ties</td> <td>100</td> </tr> <tr> <td>AVABT/100/YEL</td> <td>Yellow Hazardous Waste Disposal bags and ties</td> <td>100</td> </tr> </tbody> </table>  | Code | Description | Qty. | AVABT | Blue Hazardous Waste Disposal bags and ties | 10                       | AVABT/YEL | Yellow Hazardous Waste Disposal bags and ties | 10          | AVABT/100           | Blue Hazardous Waste Disposal bags and ties | 100                | AVABT/100/YEL | Yellow Hazardous Waste Disposal bags and ties | 100               |       |                                     |                            |      |                                     |                    |                                  |                                 |               |         |  |                  |         |   |                            |             |   |         |                          |             |   |
|--|--|---|------|-------------|------|-------|---|--------------------------|-----------|---|-------------|---------------------|---|--------------------|---------------|---|-------------------|-------|-------------------------------------|----------------------------|------|-------------------------------------|--------------------|----------------------------------|---------------------------------|---------------|---------|--|------------------|---------|---|----------------------------|-------------|---|---------|--------------------------|-------------|---|
| Code   | Description  | Qty.  |      |             |      |       |   |                          |           |   |             |                     |   |                    |               |   |                   |       |                                     |                            |      |                                     |                    |                                  |                                 |               |         |  |                  |         |   |                            |             |   |         |                          |             |   |
| AVABT  | Blue Hazardous Waste Disposal bags and ties  | 10  |      |             |      |       |   |                          |           |   |             |                     |   |                    |               |   |                   |       |                                     |                            |      |                                     |                    |                                  |                                 |               |         |  |                  |         |   |                            |             |   |         |                          |             |   |
| AVABT/YEL  | Yellow Hazardous Waste Disposal bags and ties  | 10  |      |             |      |       |   |                          |           |   |             |                     |   |                    |               |   |                   |       |                                     |                            |      |                                     |                    |                                  |                                 |               |         |  |                  |         |   |                            |             |   |         |                          |             |   |
| AVABT/100  | Blue Hazardous Waste Disposal bags and ties  | 100   |      |             |      |       |   |                          |           |   |             |                     |   |                    |               |   |                   |       |                                     |                            |      |                                     |                    |                                  |                                 |               |         |  |                  |         |   |                            |             |   |         |                          |             |   |
| AVABT/100/YEL  | Yellow Hazardous Waste Disposal bags and ties  | 100   |      |             |      |       |   |                          |           |   |             |                     |   |                    |               |   |                   |       |                                     |                            |      |                                     |                    |                                  |                                 |               |         |  |                  |         |   |                            |             |   |         |                          |             |   |
| <p><b>APPG</b></p>                    | <p><b>AAW240</b></p>   | <p><b>Large 'Hazardous Waste' Disposal Bags &amp; Ties</b><br/>60cm x 110cm (140 micron)</p> <table border="1"> <thead> <tr> <th>Code</th> <th>Description</th> <th>Qty.</th> </tr> </thead> <tbody> <tr> <td>ADBT</td> <td>Blue Hazardous Waste Disposal bags and ties</td> <td>10</td> </tr> <tr> <td>ADBT/YEL</td> <td>Yellow Hazardous Waste Disposal bags and ties</td> <td>10</td> </tr> <tr> <td>ADBT/50</td> <td>Blue Hazardous Waste Disposal bags and ties</td> <td>50</td> </tr> <tr> <td>ADBT/50/YEL</td> <td>Yellow Hazardous Waste Disposal bags and ties</td> <td>50</td> </tr> </tbody> </table>  | Code | Description | Qty. | ADBT  | Blue Hazardous Waste Disposal bags and ties | 10                       | ADBT/YEL  | Yellow Hazardous Waste Disposal bags and ties | 10          | ADBT/50             | Blue Hazardous Waste Disposal bags and ties | 50                 | ADBT/50/YEL   | Yellow Hazardous Waste Disposal bags and ties | 50                |       |                                     |                            |      |                                     |                    |                                  |                                 |               |         |  |                  |         |   |                            |             |   |         |                          |             |   |
| Code   | Description  | Qty.  |      |             |      |       |   |                          |           |   |             |                     |   |                    |               |   |                   |       |                                     |                            |      |                                     |                    |                                  |                                 |               |         |  |                  |         |   |                            |             |   |         |                          |             |   |
| ADBT   | Blue Hazardous Waste Disposal bags and ties  | 10  |      |             |      |       |   |                          |           |   |             |                     |   |                    |               |   |                   |       |                                     |                            |      |                                     |                    |                                  |                                 |               |         |  |                  |         |   |                            |             |   |         |                          |             |   |
| ADBT/YEL   | Yellow Hazardous Waste Disposal bags and ties  | 10  |      |             |      |       |   |                          |           |   |             |                     |   |                    |               |   |                   |       |                                     |                            |      |                                     |                    |                                  |                                 |               |         |  |                  |         |   |                            |             |   |         |                          |             |   |
| ADBT/50  | Blue Hazardous Waste Disposal bags and ties  | 50  |      |             |      |       |   |                          |           |   |             |                     |   |                    |               |   |                   |       |                                     |                            |      |                                     |                    |                                  |                                 |               |         |  |                  |         |   |                            |             |   |         |                          |             |   |
| ADBT/50/YEL  | Yellow Hazardous Waste Disposal bags and ties  | 50  |      |             |      |       |   |                          |           |   |             |                     |   |                    |               |   |                   |       |                                     |                            |      |                                     |                    |                                  |                                 |               |         |  |                  |         |   |                            |             |   |         |                          |             |   |
| <p><b>MADE IN BRITAIN</b> </p>      |  | <p><b>Audit Covers for Drums &amp; Wheelie-bins</b></p> <table border="1"> <thead> <tr> <th>Code</th> <th>Description</th> <th>Qty.</th> </tr> </thead> <tbody> <tr> <td>AAW90</td> <td>Yellow Audit Cover for 90L drum</td> <td>1</td> </tr> <tr> <td>AAW120</td> <td>Yellow Audit Cover for 120L wheelie-bin</td> <td>1</td> </tr> <tr> <td>AAW240</td> <td>Yellow Audit Cover for 240L wheelie-bin</td> <td>1</td> </tr> <tr> <td>AAW360</td> <td>Yellow Audit Cover for 360L wheelie-bin</td> <td>1</td> </tr> </tbody> </table>  | Code | Description | Qty. | AAW90 | Yellow Audit Cover for 90L drum             | 1                        | AAW120    | Yellow Audit Cover for 120L wheelie-bin       | 1           | AAW240              | Yellow Audit Cover for 240L wheelie-bin     | 1                  | AAW360        | Yellow Audit Cover for 360L wheelie-bin       | 1                 |       |                                     |                            |      |                                     |                    |                                  |                                 |               |         |  |                  |         |   |                            |             |   |         |                          |             |   |
| Code   | Description  | Qty.  |      |             |      |       |   |                          |           |   |             |                     |   |                    |               |   |                   |       |                                     |                            |      |                                     |                    |                                  |                                 |               |         |  |                  |         |   |                            |             |   |         |                          |             |   |
| AAW90  | Yellow Audit Cover for 90L drum  | 1   |      |             |      |       |   |                          |           |   |             |                     |   |                    |               |   |                   |       |                                     |                            |      |                                     |                    |                                  |                                 |               |         |  |                  |         |   |                            |             |   |         |                          |             |   |
| AAW120   | Yellow Audit Cover for 120L wheelie-bin  | 1   |      |             |      |       |   |                          |           |   |             |                     |   |                    |               |   |                   |       |                                     |                            |      |                                     |                    |                                  |                                 |               |         |  |                  |         |   |                            |             |   |         |                          |             |   |
| AAW240   | Yellow Audit Cover for 240L wheelie-bin  | 1   |      |             |      |       |   |                          |           |   |             |                     |   |                    |               |   |                   |       |                                     |                            |      |                                     |                    |                                  |                                 |               |         |  |                  |         |   |                            |             |   |         |                          |             |   |
| AAW360   | Yellow Audit Cover for 360L wheelie-bin  | 1   |      |             |      |       |   |                          |           |   |             |                     |   |                    |               |   |                   |       |                                     |                            |      |                                     |                    |                                  |                                 |               |         |  |                  |         |   |                            |             |   |         |                          |             |   |
| <p><b>ACT5</b></p>                  | <p><b>ASKF</b></p>    | <p><b>ASTAG</b></p>    |      |             |      |       |   |                          |           |   |             |                     |   |                    |               |   |                   |       |                                     |                            |      |                                     |                    |                                  |                                 |               |         |  |                  |         |   |                            |             |   |         |                          |             |   |
| <p><b>ABFE</b></p>                  | <p><b>ASS2</b></p>    | <p><b>Personal Protection</b><br/><i>Non-hazardous use only</i></p> <table border="1"> <thead> <tr> <th>Code</th> <th>Description</th> <th>Qty.</th> </tr> </thead> <tbody> <tr> <td>AGPR</td> <td>Gloves - red PVC</td> <td>1 pair</td> </tr> <tr> <td>AEGOG</td> <td>Goggles</td> <td>1 pair</td> </tr> <tr> <td>ACOVER</td> <td>Oversuit</td> <td>1</td> </tr> <tr> <td>APPG</td> <td>Goggles, gloves and oversuit pack</td> <td>1</td> </tr> </tbody> </table>  | Code | Description | Qty. | AGPR  | Gloves - red PVC                            | 1 pair                   | AEGOG     | Goggles                                       | 1 pair      | ACOVER              | Oversuit                                    | 1                  | APPG          | Goggles, gloves and oversuit pack             | 1                 |       |                                     |                            |      |                                     |                    |                                  |                                 |               |         |  |                  |         |   |                            |             |   |         |                          |             |   |
| Code   | Description  | Qty.  |      |             |      |       |   |                          |           |   |             |                     |   |                    |               |   |                   |       |                                     |                            |      |                                     |                    |                                  |                                 |               |         |  |                  |         |   |                            |             |   |         |                          |             |   |
| AGPR   | Gloves - red PVC   | 1 pair  |      |             |      |       |   |                          |           |   |             |                     |   |                    |               |   |                   |       |                                     |                            |      |                                     |                    |                                  |                                 |               |         |  |                  |         |   |                            |             |   |         |                          |             |   |
| AEGOG  | Goggles  | 1 pair  |      |             |      |       |   |                          |           |   |             |                     |   |                    |               |   |                   |       |                                     |                            |      |                                     |                    |                                  |                                 |               |         |  |                  |         |   |                            |             |   |         |                          |             |   |
| ACOVER   | Oversuit   | 1   |      |             |      |       |   |                          |           |   |             |                     |   |                    |               |   |                   |       |                                     |                            |      |                                     |                    |                                  |                                 |               |         |  |                  |         |   |                            |             |   |         |                          |             |   |
| APPG   | Goggles, gloves and oversuit pack  | 1   |      |             |      |       |   |                          |           |   |             |                     |   |                    |               |   |                   |       |                                     |                            |      |                                     |                    |                                  |                                 |               |         |  |                  |         |   |                            |             |   |         |                          |             |   |
| <p><b>AEB3</b></p>                  | <p><b>AEB4</b></p>    | <p><b>Sign   Security   Shovel   Labels</b></p> <table border="1"> <thead> <tr> <th>Code</th> <th>Description</th> <th>Size</th> <th>Qty.</th> </tr> </thead> <tbody> <tr> <td>ASKF</td> <td>"Spill Kit Station" Sign</td> <td></td> <td>1</td> </tr> <tr> <td>ACT5</td> <td>Hazard barrier tape</td> <td>75mm x 100 Metres</td> <td>1</td> </tr> <tr> <td>ASTAG</td> <td>Tamper-proof security tags</td> <td>-</td> <td>100</td> </tr> <tr> <td>ASS2</td> <td>Two piece non-spark shovel</td> <td>-</td> <td>1</td> </tr> <tr> <td>AGGR</td> <td>Walkway grids (3m<sup>2</sup>)</td> <td>50cm x 50cm</td> <td>12</td> </tr> <tr> <td>ASKL/GP</td> <td>General Purpose Spill Kit label</td> <td>22cm x 22cm</td> <td>1</td> </tr> <tr> <td>ASKL/OF</td> <td>Oil &amp; Fuel Spill Kit label</td> <td>22cm x 22cm</td> <td>1</td> </tr> <tr> <td>ASKL/CH</td> <td>Chemical Spill Kit label</td> <td>22cm x 22cm</td> <td>1</td> </tr> </tbody> </table>   | Code | Description | Size | Qty.  | ASKF  | "Spill Kit Station" Sign |           | 1   | ACT5        | Hazard barrier tape | 75mm x 100 Metres                           | 1                  | ASTAG         | Tamper-proof security tags                    | -                 | 100   | ASS2                                | Two piece non-spark shovel | -    | 1                                   | AGGR               | Walkway grids (3m <sup>2</sup> ) | 50cm x 50cm                     | 12            | ASKL/GP | General Purpose Spill Kit label        | 22cm x 22cm      | 1       | ASKL/OF                                   | Oil & Fuel Spill Kit label | 22cm x 22cm | 1 | ASKL/CH | Chemical Spill Kit label | 22cm x 22cm | 1 |
| Code   | Description  | Size  | Qty. |             |      |       |   |                          |           |   |             |                     |   |                    |               |   |                   |       |                                     |                            |      |                                     |                    |                                  |                                 |               |         |  |                  |         |   |                            |             |   |         |                          |             |   |
| ASKF   | "Spill Kit Station" Sign   |   | 1    |             |      |       |   |                          |           |   |             |                     |   |                    |               |   |                   |       |                                     |                            |      |                                     |                    |                                  |                                 |               |         |  |                  |         |   |                            |             |   |         |                          |             |   |
| ACT5   | Hazard barrier tape  | 75mm x 100 Metres   | 1    |             |      |       |   |                          |           |   |             |                     |   |                    |               |   |                   |       |                                     |                            |      |                                     |                    |                                  |                                 |               |         |  |                  |         |   |                            |             |   |         |                          |             |   |
| ASTAG  | Tamper-proof security tags   | -   | 100  |             |      |       |   |                          |           |   |             |                     |   |                    |               |   |                   |       |                                     |                            |      |                                     |                    |                                  |                                 |               |         |  |                  |         |   |                            |             |   |         |                          |             |   |
| ASS2   | Two piece non-spark shovel   | -   | 1    |             |      |       |   |                          |           |   |             |                     |   |                    |               |   |                   |       |                                     |                            |      |                                     |                    |                                  |                                 |               |         |  |                  |         |   |                            |             |   |         |                          |             |   |
| AGGR   | Walkway grids (3m <sup>2</sup> )   | 50cm x 50cm   | 12   |             |      |       |   |                          |           |   |             |                     |   |                    |               |   |                   |       |                                     |                            |      |                                     |                    |                                  |                                 |               |         |  |                  |         |   |                            |             |   |         |                          |             |   |
| ASKL/GP  | General Purpose Spill Kit label  | 22cm x 22cm   | 1    |             |      |       |   |                          |           |   |             |                     |   |                    |               |   |                   |       |                                     |                            |      |                                     |                    |                                  |                                 |               |         |  |                  |         |   |                            |             |   |         |                          |             |   |
| ASKL/OF  | Oil & Fuel Spill Kit label   | 22cm x 22cm   | 1    |             |      |       |   |                          |           |   |             |                     |   |                    |               |   |                   |       |                                     |                            |      |                                     |                    |                                  |                                 |               |         |  |                  |         |   |                            |             |   |         |                          |             |   |
| ASKL/CH  | Chemical Spill Kit label   | 22cm x 22cm   | 1    |             |      |       |   |                          |           |   |             |                     |   |                    |               |   |                   |       |                                     |                            |      |                                     |                    |                                  |                                 |               |         |  |                  |         |   |                            |             |   |         |                          |             |   |
|  |  | <p><b>Bags   Cases   Holdalls</b></p> <table border="1"> <thead> <tr> <th>Code</th> <th>Description</th> <th>Size</th> </tr> </thead> <tbody> <tr> <td>ABFE</td> <td>Carry hard-case</td> <td>46cm x 32cm x 13cm</td> </tr> <tr> <td>AECHB</td> <td>Empty clip-close bag (clear)</td> <td>60cm x 55cm</td> </tr> <tr> <td>AEB3</td> <td>Empty cube bag (yellow)</td> <td>45cm x 35cm x 20cm</td> </tr> <tr> <td>ADCB</td> <td>Empty Plug Rug bag for two Plug Rugs</td> <td>70cm x 50cm x 5cm</td> </tr> <tr> <td>AEBES</td> <td>Empty shoulder bag - small (yellow)</td> <td>55cm x 45cm x 10cm</td> </tr> <tr> <td>AEB4</td> <td>Empty shoulder bag - large (yellow)</td> <td>60cm x 45cm x 15cm</td> </tr> <tr> <td>AEBFT</td> <td>Empty forklift kit bag (yellow)</td> <td>20cm Ø x 55cm</td> </tr> <tr> <td>ADCH</td> <td>Carry holdall for Neoprene Drain Cover</td> <td>15cm Ø x 1 Metre</td> </tr> <tr> <td>ADCH/22</td> <td>Carry holdall for Heavyweight Drain Cover</td> <td>22cm Ø x 108cm</td> </tr> </tbody> </table> | Code | Description | Size | ABFE  | Carry hard-case                             | 46cm x 32cm x 13cm       | AECHB     | Empty clip-close bag (clear)                  | 60cm x 55cm | AEB3                | Empty cube bag (yellow)                     | 45cm x 35cm x 20cm | ADCB          | Empty Plug Rug bag for two Plug Rugs          | 70cm x 50cm x 5cm | AEBES | Empty shoulder bag - small (yellow) | 55cm x 45cm x 10cm         | AEB4 | Empty shoulder bag - large (yellow) | 60cm x 45cm x 15cm | AEBFT                            | Empty forklift kit bag (yellow) | 20cm Ø x 55cm | ADCH    | Carry holdall for Neoprene Drain Cover | 15cm Ø x 1 Metre | ADCH/22 | Carry holdall for Heavyweight Drain Cover | 22cm Ø x 108cm             |             |   |         |                          |             |   |
| Code   | Description  | Size  |      |             |      |       |   |                          |           |   |             |                     |   |                    |               |   |                   |       |                                     |                            |      |                                     |                    |                                  |                                 |               |         |  |                  |         |   |                            |             |   |         |                          |             |   |
| ABFE   | Carry hard-case  | 46cm x 32cm x 13cm  |      |             |      |       |   |                          |           |   |             |                     |   |                    |               |   |                   |       |                                     |                            |      |                                     |                    |                                  |                                 |               |         |  |                  |         |   |                            |             |   |         |                          |             |   |
| AECHB  | Empty clip-close bag (clear)   | 60cm x 55cm   |      |             |      |       |   |                          |           |   |             |                     |   |                    |               |   |                   |       |                                     |                            |      |                                     |                    |                                  |                                 |               |         |  |                  |         |   |                            |             |   |         |                          |             |   |
| AEB3   | Empty cube bag (yellow)  | 45cm x 35cm x 20cm  |      |             |      |       |   |                          |           |   |             |                     |   |                    |               |   |                   |       |                                     |                            |      |                                     |                    |                                  |                                 |               |         |  |                  |         |   |                            |             |   |         |                          |             |   |
| ADCB   | Empty Plug Rug bag for two Plug Rugs   | 70cm x 50cm x 5cm   |      |             |      |       |   |                          |           |   |             |                     |   |                    |               |   |                   |       |                                     |                            |      |                                     |                    |                                  |                                 |               |         |  |                  |         |   |                            |             |   |         |                          |             |   |
| AEBES  | Empty shoulder bag - small (yellow)  | 55cm x 45cm x 10cm  |      |             |      |       |   |                          |           |   |             |                     |   |                    |               |   |                   |       |                                     |                            |      |                                     |                    |                                  |                                 |               |         |  |                  |         |   |                            |             |   |         |                          |             |   |
| AEB4   | Empty shoulder bag - large (yellow)  | 60cm x 45cm x 15cm  |      |             |      |       |   |                          |           |   |             |                     |   |                    |               |   |                   |       |                                     |                            |      |                                     |                    |                                  |                                 |               |         |  |                  |         |   |                            |             |   |         |                          |             |   |
| AEBFT  | Empty forklift kit bag (yellow)  | 20cm Ø x 55cm   |      |             |      |       |   |                          |           |   |             |                     |   |                    |               |   |                   |       |                                     |                            |      |                                     |                    |                                  |                                 |               |         |  |                  |         |   |                            |             |   |         |                          |             |   |
| ADCH   | Carry holdall for Neoprene Drain Cover   | 15cm Ø x 1 Metre  |      |             |      |       |   |                          |           |   |             |                     |   |                    |               |   |                   |       |                                     |                            |      |                                     |                    |                                  |                                 |               |         |  |                  |         |   |                            |             |   |         |                          |             |   |
| ADCH/22  | Carry holdall for Heavyweight Drain Cover  | 22cm Ø x 108cm  |      |             |      |       |   |                          |           |   |             |                     |   |                    |               |   |                   |       |                                     |                            |      |                                     |                    |                                  |                                 |               |         |  |                  |         |   |                            |             |   |         |                          |             |   |



| Drums   |                                   |           |
|---------|-----------------------------------|-----------|
| Code    | Description                       | Size      |
| AEP3    | Empty plastic drum and lid YELLOW | 30 Litre  |
| AEP6    | Empty plastic drum and lid YELLOW | 80 Litre  |
| AEP80B  | Empty plastic drum and lid BLACK  | 80 Litre  |
| AEP80L  | Empty plastic drum and lid BLUE   | 80 Litre  |
| AEP80Y  | Empty plastic drum and lid YELLOW | 80 Litre  |
| AEP100B | Empty plastic drum and lid BLACK  | 100 Litre |
| AEP100L | Empty plastic drum and lid BLUE   | 100 Litre |
| AEP100Y | Empty plastic drum and lid YELLOW | 100 Litre |

AEP3



AEP80 DRUMS



AEP100 DRUMS



| Caddy   MOBI   Wheelie-bins |                          |           |
|-----------------------------|--------------------------|-----------|
| Code                        | Description              | Size      |
| AESC                        | Empty Spill Caddy GREY   | n/a       |
| AEK7Y                       | Empty MOBI mobile bin    | 75 Litre  |
| AEW12Y                      | Empty wheelie-bin YELLOW | 120 Litre |
| AEW12L                      | Empty wheelie-bin BLUE   | 120 Litre |
| AEW24Y                      | Empty wheelie-bin YELLOW | 240 Litre |
| AEW24L                      | Empty wheelie-bin BLUE   | 240 Litre |
| AEW36Y                      | Empty wheelie-bin YELLOW | 360 Litre |
| AEW36L                      | Empty wheelie-bin BLUE   | 360 Litre |

AESC



AEK7Y



AEW24Y



**MADE IN  
BRITAIN** 

| Wall Cabinet   Lockers   Castors |  |                |
|----------------------------------|--|----------------|
| Code                             | Description                            | Size           |
| AEWC                             | Empty wall cabinet                     | 75 x 40 x 25cm |
| AEK1                             | Empty locker*                          | 120 Litre      |
| AEK2                             | Empty locker*                          | 200 Litre      |
| AEK4S                            | Empty locker - Sloping lid*            | 400 Litre      |
| AEK4                             | Empty locker - Flat lid*               | 400 Litre      |
| AEK5                             | Empty locker - Flat lid*               | 500 Litre      |
| ACW4                             | 4 castors for AEK2, AEK4, AEK4S & AEK5 |                |
| PSB1                             | Empty locker - loose lid               | 350 Litre      |
|                                  | *Without Wheels                        |                |

AEWC



AEK1



AEK2



AEK4



AEK5



| Pallet Box   Wheeled Bins |                                 |            |
|---------------------------|---------------------------------|------------|
| Code                      | Description                     | Size       |
| AEK7                      | Empty wheeled trunker bin       | 800 Litre  |
| AEK10                     | Empty wheeled bin               | 1100 Litre |
| AEPB                      | Empty pallet box with loose lid | 600 Litre  |

AEPB



AEK10



# DRAIN PROTECTION

Preventing spills and leaks from entering drainage systems is the best way to prevent environmental pollution.

Contact your supplier for guidance on the most suitable products or to arrange a site survey.



**MADE IN BRITAIN**

## Drain Booms

| Code | Size        | Qty. | Absorbs |
|------|-------------|------|---------|
| OBM1 | 20cm x 50cm | 10   | 100L    |

- Absorbs oils and fuels
- Does not absorb water
- Ideal for drains, sumps and tanks
- Can be left in place to intercept pollutants
- Secure to drain grate or exterior fitting with rope (not included)

OBM1



## Spill Berm - Flexible, Reusable Barrier

| Code  | Description                               | Size           |
|-------|---|----------------|
| ASB3  | Spill Berm                                | 3cm x 3 metres |
| ASBJ3 | Spill Berm - connector for 3cm Spill Berm | 3cm x 10cm     |
| ASB6  | Spill Berm                                | 6cm x 3 metres |
| ASBJ6 | Spill Berm - connector for 6cm Spill Berm | 6cm x 10cm     |

ASB6



## Plug & Dyke Compound

| Code | Description                    | Size  | Qty. |
|------|--------------------------------|-------|------|
| APC5 | Pre-mixed Plug & Dyke compound | 0.5kg | 1    |
| APC1 | Pre-mixed Plug & Dyke compound | 1kg   | 1    |

APC1



## Plug & Dyke Granules

| Code  | Size | Qty. |
|-------|------|------|
| ADG05 | 5kg  | 1    |
| ADG10 | 10kg | 1    |
| ADG20 | 20kg | 1    |



# DRAIN PROTECTION

ADRG05



DPK1



ADR10



## Neoprene Drain & Gully Covers

| Code   | Description  | Size                |
|--------|--|---------------------|
| ADR07  | Neoprene Drain Cover   | 70cm x 70cm x 2mm   |
| ADR10  | Neoprene Drain Cover   | 100cm x 100cm x 2mm |
| ADRG05 | Neoprene Gully Cover   | 50cm x 5M x 2mm     |
| ADRG10 | Neoprene Gully Cover   | 50cm x 10M x 2mm    |
| ADCH   | Weatherproof Holdall (wall mountable) for ADR07, ADR10   | 15cm Ø x 108cm      |
| DPK1   | Neoprene Drain Cover (ADR10)<br>1kg Tub Plugging Granules<br>Weatherproof Holdall (wall mountable) | 100 x 100cm x 2mm   |

APRL/4



ADPL



## Plug Rug Drain Covers

| Code    | Description                        | Size               | Qty. |
|---------|------------------------------------|--------------------|------|
| APRS/12 | Reinforced Plug Rug                | 20cm x 20cm x 2cm  | 12   |
| APRM/4  | Reinforced Plug Rug                | 40cm x 40cm x 2cm  | 4    |
| APRL/4  | Reinforced Plug Rug                | 65cm x 45cm x 2cm  | 4    |
| AEWC    | Storage Box for all Plug Rugs      | 75cm x 40cm x 25cm | 1    |
| ADCB    | Storage Bag for 2 APRL/4 Plug Rugs | 70cm x 50cm x 5cm  | 1    |

## Heavyweight Drain Covers

| Code    | Description                                     | Size                |
|---------|---|---------------------|
| ADPS    | Heavyweight Drain Cover                         | 46 x 46cm x 1.5cm   |
| ADPM    | Heavyweight Drain Cover                         | 61 x 61cm x 1.5cm   |
| ADPL    | Heavyweight Drain Cover                         | 91 x 91cm x 1.5cm   |
| ADPE    | Heavyweight Drain Cover                         | 106 x 106cm x 1.5cm |
| ADCH/22 | Weatherproof Holdall for ADPS, ADPM, ADPL, ADPE | 22cm Ø x 108cm      |

ADF1



ADS1



## Drain Seal - Clamp Action

For drains with cast iron grids. Please complete a detailed Survey Sheet prior to order. Ask your supplier for details.

| Code      | Size        |
|-----------|-------------|
| ADS1/4040 | 40cm x 40cm |
| ADS1/5050 | 50cm x 50cm |
| ADS1/5060 | 50cm x 60cm |

## Drain Filter

Catches plastic pellets, grit, oil etc.

| Code | Size          |
|------|---------------|
| ADF1 | Made to order |

# DRIP PANS & TRAYS

Drip Pans & trays for smaller containment needs. Made from durable recycled plastic in a large variety of sizes to fit all your needs.



**MADE IN BRITAIN** 

DP130

DP131

DP37



DT29



DP37 • OCL2 OIL CUSHION



• Cushion not included

DP46



DP154



## Mini-Trays

| Code | Description           | Size L x W x H    | Capacity    |
|------|-----------------------|-------------------|-------------|
| DT28 | Small Mini-Tray       | 35 x 15 x 2cm     | 1 litre     |
| DT29 | Medium Mini-Tray      | 48 x 15 x 2cm     | 1.25 litres |
| DT30 | Large Mini-Tray       | 61 x 15 x 2cm     | 1.5 litres  |
| DT12 | Extra large Mini-Tray | 76 x 17.5 x 3.5cm | 4 litres    |

## Drip Pans

Line with Absorbent Cushions: p10,14 & 20

| Code  | Description                   | Size L x W x H  | Capacity    |
|-------|-------------------------------|-----------------|-------------|
| DP130 | Mini Drip Pan                 | 23 x 17 x 6cm   | 1.7 litres  |
| DP131 | Narrow Drip Pan               | 37 x 13.5 x 6cm | 2.2 litres  |
| DP37  | Standard Drip Pan             | 37.5 x 23 x 6cm | 4 litres    |
| DP154 | Large Drip Pan                | 58 x 40.5 x 7cm | 13.5 litres |
| DP47  | Extra Large Drip Pan          | 53 x 40 x 9.5cm | 16 litres   |
| DP46  | Extra Large Drip Pan with lip | 53 x 40 x 9.5cm | 16 litres   |



# DRIP TRAYS

DT72 - TIDY TRAY SHELF + DT48 - TIDY TRAY



LGS2



DT90



BTFE50 - DRUM TRAY + DFKL - DRUM FUNNEL



DT83



DT105



DP3GB



DPLLB



**MADE IN BRITAIN** 

## Tidy Trays

| Code | Description     | Size L x W x H    |
|------|-----------------|-------------------|
| DT48 | Tidy Tray       | 61 x 55 x 20cm    |
| DT72 | Tidy Tray Shelf | 62.5 x 20 x 6.5cm |
| LGS2 | Tidy Pan        | 55 x 45 x 15cm    |

## Drum Trays

| Code   | Description                 | Size             | Capacity  |
|--------|-----------------------------|------------------|-----------|
| DFKL   | Drum funnel with hinged lid | 82cm dia. x 19cm | na        |
| BTFE50 | Drum Tray                   | 96cm dia. x 19cm | 54 litres |
| DT90   | Drum Tray                   | 85cm dia. x 8cm  | 40 litres |

## Drip Trays

| Code  | Description   | Size L x W x H                              | Capacity  |
|-------|---|---|-----------|
| DT83  | Drip Tray: raised ridges for easy drainage and airing | 79 x 40 x 4cm                               | 11 litres |
| DT105 | 2 Tier version of DT83<br>Top tray max. load :10kg    | 79 x 40 x 4cm<br>Height between trays: 51cm | 11 litres |

## Drip Buckets

| Code     | Description            | Quantity | Capacity         |
|----------|------------------------|----------|------------------|
| DP3GB    | Drip Bucket            | 1        | 14 litres/3 Gal. |
| DP3GB/HD | Heavy Duty Drip Bucket | 1        | 14 litres/3 Gal. |
| DPLLB    | Low-level Drip Bucket  | 1        | 14 litres/3 Gal. |

# DRIP TRAYS

Low profile for easy positioning under machinery and processes to reduce floor contamination.



DT34



DT45



DT16



DT74



DT152



DT81



**MADE IN BRITAIN** 

## Drip Trays

Line with absorbent roll: p5-21

| Code  | Description        | Size L x W x H  | Capacity  |
|-------|--------------------|-----------------|-----------|
| DT34  | Handy tray         | 41 x 31 x 4.5cm | 5 litres  |
| DT16  | Short drip tray    | 57 x 39 x 5cm   | 9 litres  |
| DT74  | Standard drip tray | 79 x 40 x 5cm   | 12 litres |
| DT152 | Long drip tray     | 100 x 40 x 5cm  | 15 litres |

## Drip Trays

Line with absorbent roll: p5-21

| Code  | Description                                  | Size L x W x H | Capacity  |
|-------|--|----------------|-----------|
| DT15  | Extra long drip tray                         | 117 x 40 x 5cm | 18 litres |
| DT45  | Large square drip tray                       | 59x 59 x 7cm   | 28 litres |
| DT81  | Long drip tray                               | 110 x 55 x 5cm | 25 litres |
| DT82  | Extra long drip tray                         | 120 x 55 x 5cm | 28 litres |
| DTCLM | Sprung Clamp to hold absorbent material down |                | na        |



# DEEP DRIP TRAYS

High walled multi-purpose trays, ideal for container storage, decanting and filling tasks and to catch leaks and drips from vehicles, plant and machinery.

DT100



DT95



DT172



DT112



DT127



**MADE IN BRITAIN** 

LINE WITH ABSORBENT ROLL: P5-21



• Absorbents not included

## Deep Trays

Line with absorbent roll: p5-21

| Code  | Description            | Size L x W x H     | Capacity   |
|-------|------------------------|--------------------|------------|
| DT100 | Medium deep tray       | 64.5 x 49.5 x 12cm | 28 litres  |
| DT95  | Large deep tray        | 100 x 55 x 15cm    | 54 litres  |
| DT172 | Extra medium deep tray | 80 x 80 x 12cm     | 60 litres  |
| DT112 | Giant deep tray        | 100 x 100 x 12cm   | 100 litres |
| DT127 | King deep tray         | 120 x 120 x 12cm   | 120 litres |

# FLEXI-TRAYS

- Made from rubberised plastic for strength & flexibility
- Flexible side walls reform after compression
- Machinery can be easily pushed into tray
- Optional grids to keep containers clear of contamination

**MADE IN  
BRITAIN** 

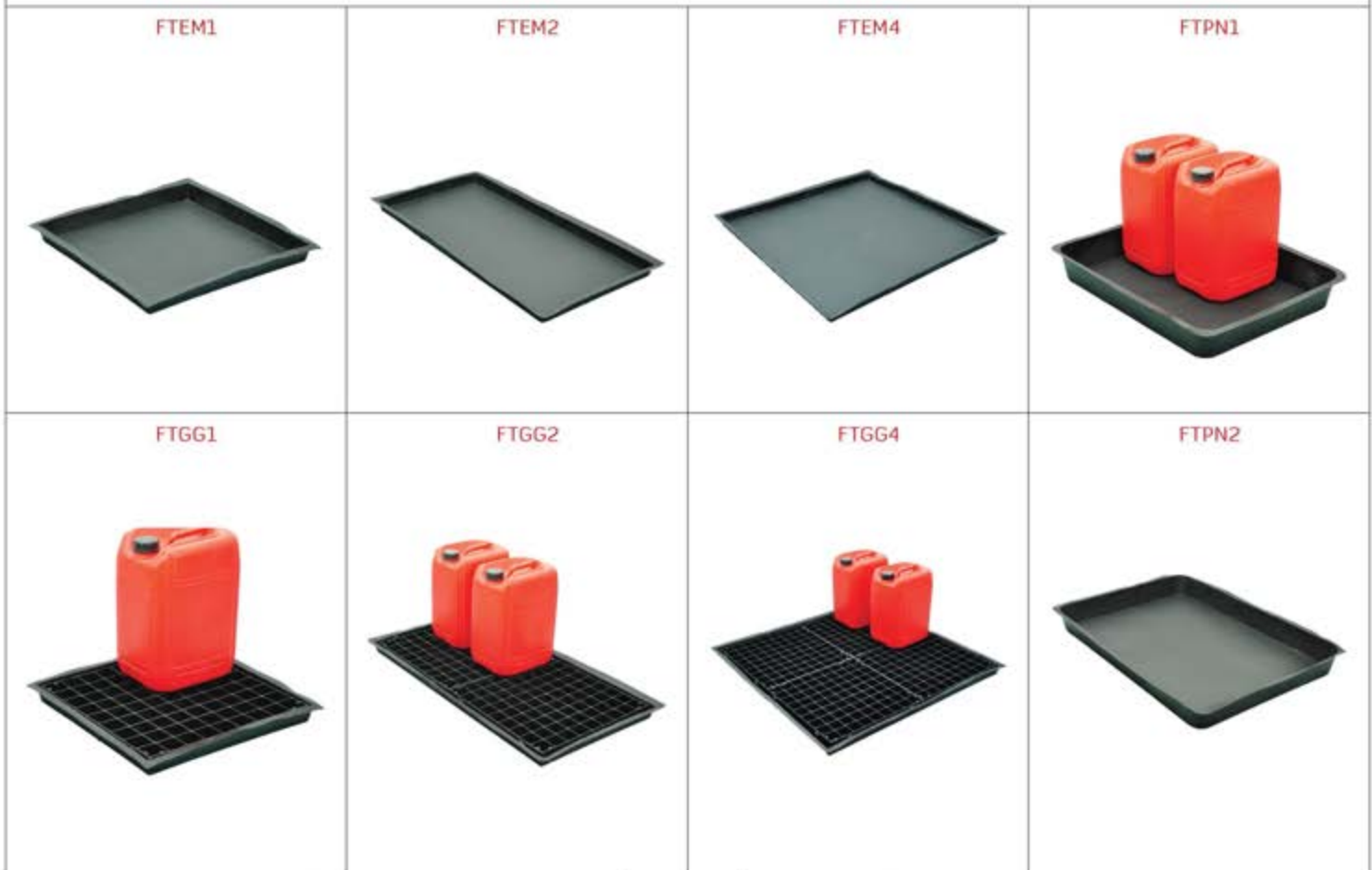

## Shallow Work-mat Flexi-Trays

Line with absorbent roll :p5-21

| Code  | Description     | Size L x W x H  | Capacity  |
|-------|-----------------|-----------------|-----------|
| FTEM1 | Flexi-Tray only | 52 x 52 x 5cm   | 12 litres |
| FTEM2 | Flexi-Tray only | 102 x 52 x 5cm  | 24 litres |
| FTEM4 | Flexi-Tray only | 102 x 102 x 5cm | 48 litres |

## Flexi-Trays with Grids

Line with absorbent roll :p5-21

| Code  | Description             | Size L x W x H  | Capacity  |
|-------|-------------------------|-----------------|-----------|
| FTGG1 | Flexi-Tray with 1 grid  | 52 x 52 x 5cm   | 11 litres |
| FTGG2 | Flexi-Tray with 2 grids | 102 x 52 x 5cm  | 22 litres |
| FTGG4 | Flexi-Tray with 4 grids | 102 x 102 x 5cm | 44 litres |

## Deep Flexi-Trays

Line with absorbent roll :p5-21

| Code  | Description              | Size L x W x H   | Capacity   |
|-------|--------------------------|------------------|------------|
| FTPN1 | Deep Flexi-Tray - Small  | 52 x 70 x 10cm   | 35 litres  |
| FTPN2 | Deep Flexi-Tray - Medium | 70 x 103 x 10cm  | 72 litres  |
| FTPN3 | Deep Flexi-Tray - Large  | 100 x 150 x 10cm | 150 litres |
| FTPN4 | Deep Flexi-Tray - XL     | 137 x 200 x 10cm | 274 litres |



# SPILL TRAYS WITH REMOVABLE GRIDS

- For storage of 25L drums and small containers
- Ideal filling and dispensing point
- Grids (removable) keep containers clear of contamination
- Tough 100% recycled plastic construction
- Corrosion free

**MADE IN BRITAIN** 

BT2/25



BT5/25



BT6/25



BT9/25



BT16/25



REMOVABLE GRID DETAIL



## Spill Trays with Removable Base Grids

| Code    | Description  | Size L x W x H                 | Max. load | Sump       |
|---------|--|--------------------------------|-----------|------------|
| BT2/25  | 2 x 25L drum tray                                    | 64.5 x 49.5 x 12cm             | 50kg      | 28 litres  |
| BT5/25  | 5 x 25L drum tray                                    | 80 x 80 x 12cm                 | 200kg     | 60 litres  |
| BT6/25  | 6 x 25L drum tray                                    | 100 x 55 x 15cm                | 200kg     | 54 litres  |
| BT9/25  | 9 x 25L drum tray                                    | 100 x 100 x 12cm               | 200kg     | 100 litres |
| BT16/25 | 16 x 25L drum tray                                   | 120 x 120 x 12cm               | 250kg     | 120 litres |
| AGGR    | Walkway/container grids<br>Coverage: 3m <sup>2</sup> | Pack of 12<br>(50 x 50cm each) |           |            |

# DRUM ACCESSORIES

Equipment to enhance cleanliness of drums and their immediate area.

**MADE IN BRITAIN** 

**BTFE50**



## Drum Trays

| Code   | Description | Size             | Capacity  |
|--------|-------------|------------------|-----------|
| BTFE50 | Drum Tray   | 96cm dia. x 19cm | 54 litres |
| DT90   | Drum Tray   | 85cm dia. x 8cm  | 40 litres |

**DT90**



## Drum Accessories

| Code | Description                 | Size             | Max. load | Sump |
|------|-----------------------------|------------------|-----------|------|
| DFKL | Drum funnel with hinged lid | 82cm dia. x 19cm | na        | na   |
| PM50 | Jug with flexi-spout        | 5L               | na        | na   |
| FPG  | Rectangular drum funnel     | 26cm x 18cm      | na        | na   |
| BTP2 | Large-bore drum tap         | 2" BSP           | na        | na   |

**DFKL**



**PM50**



## Water Soakers

ABSORBS WATER IN OIL AND FUEL TANKS

| Code  | Size              | Qty. |
|-------|-------------------|------|
| AWS01 | 4.4cm dia. x 30cm | 2    |
| AWS02 | 5.6cm dia. x 30cm | 2    |
| AWS03 | 10cm dia. x 30cm  | 2    |

**FPG**



**WATER SOAKERS**





# DRUM DISPENSING & SPILL TRAYS WITH SURFACE GRIDS

MADE IN BRITAIN 

## Drum Dispensing

| Code  | Description                          | Size W x D x H      | Max. load | Sump      |
|-------|--------------------------------------|---------------------|-----------|-----------|
| DHA3  | 3 x 20L Drum Dispenser Stand in Bund | 40 x 30 137cm       | 200kg     | 28 litres |
| BTP2  | Large-bore drum tap                  | 2" BSP              | na        | na        |
| BTAD2 | 20L Drum Female adaptor              | DIN61 Female-2" BSP | na        | na        |

DHA3



BTP2



SPS20



## Spill Trays with Surface Grids

| Code   | Description                    | Size L x W x H  | Max. load | Sump       |
|--------|--------------------------------|-----------------|-----------|------------|
| SPS20  | Spill Tray with removable grid | 60 x 40 x 15cm  | 50kg      | 20 litres  |
| SPM30  | Spill Tray with removable grid | 80 x 40 x 15cm  | 50kg      | 30 litres  |
| SPL40  | Spill Tray with removable grid | 80 x 60 x 15cm  | 100kg     | 40 litres  |
| SPE60  | Spill Tray with removable grid | 100 x 80 x 17cm | 200kg     | 60 litres  |
| SPK100 | Spill Tray with removable grid | 120 x 80 x 17cm | 200kg     | 100 litres |

SPM30



SPL40



SPE60



SPK100



# DRUM RACKS, DRUM MOVEMENT & OVERPACKS

Banded drum racking, transportation and containment for damaged or misshapen drums.

**MADE IN BRITAIN**

## 1 DRUM BASE & STACKER



## BDR4



## 1 Drum Base & Stacker Dispenser

| Code | Description   | Size W × D × H  | Max. load | Sump |
|------|---------------|-----------------|-----------|------|
| 6006 | Base Unit     | 135 × 79 × 82cm | 720kg     | 250L |
| 6007 | Stacker Unit  | 103 × 79 × 51cm | 360kg     | na   |
| 6003 | Filling Shelf | 43 × 56 × 44cm  | 27kg      | na   |

## 2 Drum Base & Stacker Dispenser

| Code  | Description             | Size W × D × H    | Max. load | Sump |
|-------|-------------------------|-------------------|-----------|------|
| BDR2  | 2 Drum Base             | 135 × 137 × 63cm  | 1000kg    | 450L |
| BDRST | 2 Drum Stacker          | 94 × 137 × 39cm   | 1000kg    | na   |
| BDR4  | Base + Stacker together | 135 × 137 × 158cm | 1000kg    | 450L |

## OVERPACK DRUMS

- Meets Group 1 performance packing standards of UN regulations
- 100% UV protected PE stands up to wide range of chemicals.
- Tight, secure and leak-free containment of hazardous chemicals
- Twist down lid for safe, secure closure; ribbed sides for extra strength; closed cell gasket in lid helps seal closure.



## Overpack Drums

| Code     | Size W × D × H                         | Max. load | Sump |
|----------|--|-----------|------|
| 1220/587 | For bottles, cans and 22 litre buckets | 66kg      | 76L  |
| 1230/585 | For 72 litre drums                     | 100kg     | 113L |
| 1065/582 | For 130 litre drums                    | 200kg     | 247L |
| 1095/580 | For 205 litre drums                    | 345kg     | 360L |
| 1240     | For tall or misshapen 205 litre drums  | 295kg     | 390L |



# DRUM DOLLIES & WET/DRY VACUUMS

## Bunded Drum Dolly with integral decanting well

| Code    | Colour                                      | Size W x D x H  | Max. load | Sump       |
|---------|---|-----------------|-----------|------------|
| BDDC    | Yellow                                      | 174 x 82 x 65cm | 300kg     | 250 litres |
| BDDC/RC | Raincover for BDDC with access flap to sump |                 |           |            |

## Drum Trolley

| Code  | Size W x D x H | Max. load | Sump       |
|-------|----------------|-----------|------------|
| BT100 | 90 x 70 x 98cm | 100kg     | 100 litres |

## Drum Transport

| Code  | Description      | Size             | Max. load | Sump      |
|-------|------------------|------------------|-----------|-----------|
| 5205  | Spill Scooter    | 88cm dia. x 23cm | 225kg     | 42 litres |
| BGD80 | Steel drum dolly |                  | 250kg     | na        |

## Universal Ramp

| Code | Description  | Size W x D x H      | Max. load |
|------|--|---------------------|-----------|
| ASRU | Universal Ramp set for all Workfloors and Spillpallets | 125 x 14 x 4cm each | 500kg     |

BDDC



BT100



BGD80



5205

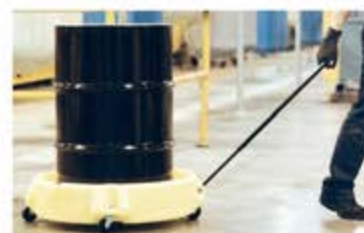

ASRU



**MADE IN BRITAIN**

## Spillvac Wet & Dry Industrial Vacuums

**WARNING: NOT FOR USE WITH FLAMMABLE LIQUIDS**

| Code       | Description   | Voltage      | Sump      |
|------------|---|--------------|-----------|
| WD-VAC-315 | Industrial Vacuum Cleaner with 40mm tool kit              | 240V or 110V | 35 litres |
| WD-VAC-429 | Industrial Vacuum Cleaner with 40mm tool kit              | 110V         | 72 litres |
| WD-VAC-629 | Industrial Vacuum Cleaner with 40mm tool kit DOUBLE MOTOR | 240V         | 78 litres |
| WD-VAC-640 | Industrial Vacuum Cleaner with 40mm tool kit TRIPLE MOTOR | 240V         | 78 litres |

## Spillvac Interceptor Kit

- Unique fitting kit allows liquid to be drawn directly into 200L drum
- Stainless steel fittings
- For use with Spillvac vacuum units

| Code         | Description                                     | Application                                   |
|--------------|---|---|
| WD-INT-KIT-A | Interceptor kit for 315, 429, 629 and 640 units | Wet & dry. Do not use with flammable liquids. |

WD-INT-KIT-A





# SpillTector®

Traps oil and fuel leaks Lets rainwater run away

Premier protection against leaks and spills underneath machinery and equipment.

**MADE IN BRITAIN**



## SpillTector® Small



| Code     | Qty. | Size              | Absorbency    |
|----------|------|-------------------|---------------|
| ST-SML   | 1    | 550 x 700 x 100mm | 4 litres      |
| ST-SML/5 | 5    | 550 x 700 x 100mm | 4 litres each |

## SpillTector® Medium



| Code     | Qty. | Size               | Absorbency    |
|----------|------|--------------------|---------------|
| ST-MED   | 1    | 700 x 1050 x 100mm | 9 litres      |
| ST-MED/5 | 5    | 700 x 1050 x 100mm | 9 litres each |

## SpillTector® Large



| Code     | Qty. | Size                | Absorbency     |
|----------|------|---------------------|----------------|
| ST-LGE   | 1    | 1000 x 1500 x 100mm | 18 litres      |
| ST-LGE/5 | 5    | 1000 x 1500 x 100mm | 18 litres each |

## SpillTector® Extra-Large



| Code    | Qty. | Size                | Absorbency     |
|---------|------|---------------------|----------------|
| ST-XL   | 1    | 1370 x 2000 x 100mm | 32 litres      |
| ST-XL/5 | 5    | 1370 x 2000 x 100mm | 32 litres each |



## Rain Water Flows Away

Unique design allows clean rain water to flow away.

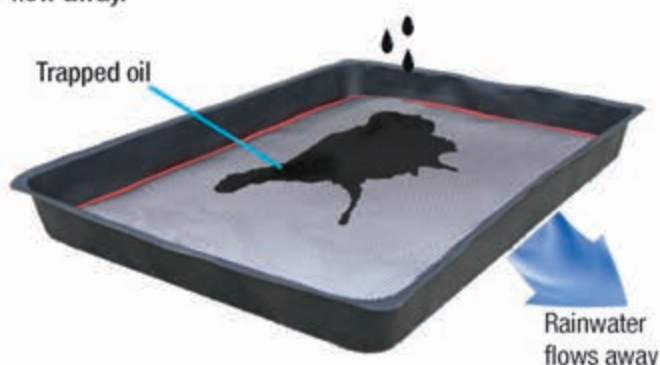

## Flexible Sidewalls

Allow plant and machinery to be wheeled into place easily.



## Unique Sorbent Laminate

Traps oil and fuel leaks while allowing clean rainwater to flow away

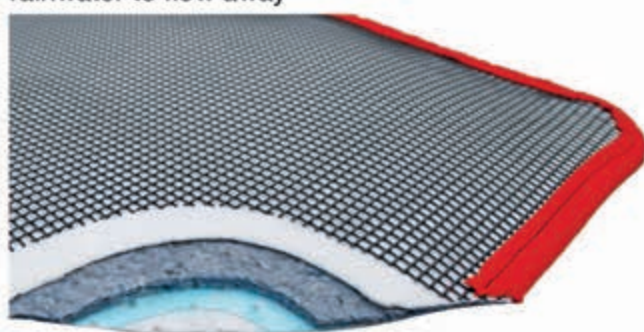

## Tough Mesh Grid

Withstands heavy use while allowing oil to soak into sorbent material.



## SpillTector Replacement Mats

When SpillTector's oil sorbent mat becomes saturated simply replace it with a new one to maintain 100% efficiency.

| Code          | Size               | Capacity       | Qty. |
|---------------|--------------------|----------------|------|
| ST-MAT-SML/2  | 510 x 660 x 10mm   | 4 litres each  | 2    |
| ST-MAT-SML/5  | 510 x 660 x 10mm   | 4 litres each  | 5    |
| ST-MAT-SML/10 | 510 x 660 x 10mm   | 4 litres each  | 10   |
| ST-MAT-MED/2  | 660 x 1010 x 10mm  | 9 litres each  | 2    |
| ST-MAT-MED/5  | 660 x 1010 x 10mm  | 9 litres each  | 5    |
| ST-MAT-MED/10 | 660 x 1010 x 10mm  | 9 litres each  | 10   |
| ST-MAT-LGE/2  | 960 x 1460 x 10mm  | 18 litres each | 2    |
| ST-MAT-LGE/5  | 960 x 1460 x 10mm  | 18 litres each | 5    |
| ST-MAT-LGE/10 | 960 x 1460 x 10mm  | 18 litres each | 10   |
| ST-MAT-XL/2   | 1330 x 1960 x 10mm | 32 litres each | 2    |
| ST-MAT-XL/5   | 1330 x 1960 x 10mm | 32 litres each | 5    |
| ST-MAT-XL/10  | 1330 x 1960 x 10mm | 32 litres each | 10   |



# InstaBund®

Lightweight, flexible and portable secondary containment to contain fuel or chemical spills and leaks. Compliant with environmental legislation (ISO14001) and Oil Storage Regulations (OSR).  
C/W shoulder bag for easy portability.

**MADE IN BRITAIN**

| Code    | L x W x H            |
|---------|----------------------|
| INB-22  | 100cm x 100cm x 25cm |
| INB-24  | 100cm x 200cm x 25cm |
| INB-33  | 150cm x 150cm x 25cm |
| INB-44  | 200cm x 200cm x 25cm |
| INB-47  | 200cm x 350cm x 25cm |
| INB-56  | 250cm x 300cm x 25cm |
| INB-68  | 300cm x 400cm x 25cm |
| INB-79  | 350cm x 450cm x 25cm |
| INB-512 | 250cm x 600cm x 25cm |

## Uses

- Portable bunding for tanks, drums, skips, plant and generators
- Wash-down containment
- Decontamination pool
- Infection control – drive/walk through reservoirs

## Benefits

- Flexible walls for easy vehicle/equipment access
- Easy assembly, no tools required
- Suitable for repeated use
- Corrosion resistant and easy to clean
- Easy to transport
- Custom sizes available to order

INB-22



INB-44



INB-512



INB-512





INB-GM22



## TOUGH FOAM GROUND PADS

| Code      | Description               |
|-----------|---------------------------|
| INB-GM22  | 123cm x 123cm for INB-22  |
| INB-GM24  | 123cm x 240cm for INB-24  |
| INB-GM33  | 182cm x 182cm for INB-33  |
| INB-GM44  | 240cm x 240cm for INB-44  |
| INB-GM47  | 240cm x 420cm for INB-47  |
| INB-GM56  | 303cm x 360cm for INB-56  |
| INB-GM68  | 360cm x 480cm for INB-68  |
| INB-GM79  | 420cm x 540cm for INB-79  |
| INB-GM512 | 303cm x 660cm for INB-512 |

INB-DK512

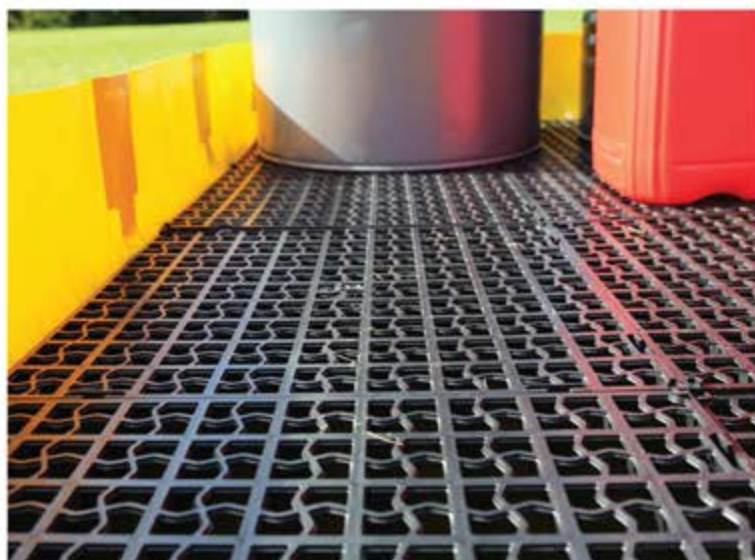

## INTERLOCKING DECKING GRIDS

| Code      | Description            |
|-----------|------------------------|
| INB-DK22  | 4 x Grids for INB-22   |
| INB-DK24  | 8 x Grids for INB-24   |
| INB-DK33  | 9 x Grids for INB-33   |
| INB-DK44  | 16 x Grids for INB-44  |
| INB-DK47  | 28 x Grids for INB-47  |
| INB-DK56  | 30 x Grids for INB-56  |
| INB-DK68  | 48 x Grids for INB-68  |
| INB-DK79  | 63 x Grids for INB-79  |
| INB-DK512 | 60 x Grids for INB-512 |

INB-BL47



## INTERLOCKING TOUGH BASE TILES

| Code      | Description                 |
|-----------|-----------------------------|
| INB-BL22  | 4 x Base Tiles for INB-22   |
| INB-BL24  | 8 x Base Tiles for INB-24   |
| INB-BL33  | 9 x Base Tiles for INB-33   |
| INB-BL44  | 16 x Base Tiles for INB-44  |
| INB-BL47  | 28 x Base Tiles for INB-47  |
| INB-BL56  | 30 x Base Tiles for INB-56  |
| INB-BL68  | 48 x Base Tiles for INB-68  |
| INB-BL79  | 63 x Base Tiles for INB-79  |
| INB-BL512 | 60 x Base Tiles for INB-512 |



# BUNDED WORKFLOORS

- For storage of drums or numerous smaller containers
- Removable grid deck for easy cleaning
- Ideal for use in drum stores to provide effective secondary containment

MADE IN BRITAIN 

## 2 Drum Bundled Workfloor

| Code  | Colour | Size W x D x H  | Max. load | Sump |
|-------|--------|-----------------|-----------|------|
| BFFE2 | Yellow | 160 x 80 x 15cm | 1000kg    | 120L |

BFFE2

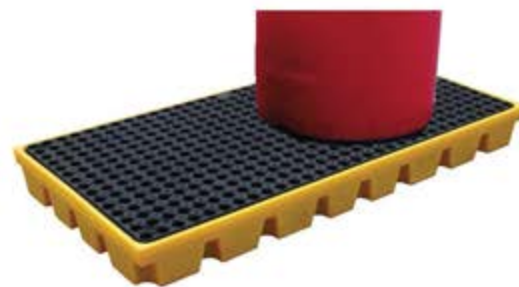

## 4 Drum Bundled Workfloor

| Code  | Description | Size W x D x H   | Max. load | Sump |
|-------|-------------|------------------|-----------|------|
| BFFE4 | Yellow      | 160 x 160 x 15cm | 2000kg    | 240L |

BFFE4 WITH BFFER RAMP

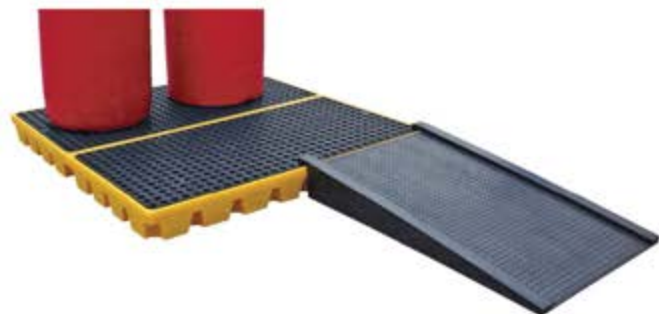

|       |      |                 |       |   |
|-------|------|-----------------|-------|---|
| BFFER | Ramp | 126 x 80 x 18cm | 500kg | - |
|-------|------|-----------------|-------|---|

|       |   |  |  |   |
|-------|---|--|--|---|
| BFC01 | Workfloor Connector for short edge of BFFE2 (70cm long) |  |  | - |
|-------|---|--|--|---|

|       |  |  |  |   |
|-------|--|--|--|---|
| BFC02 | Workfloor Connector for BFFE2 & BFFE4 (150cm long) |  |  | - |
|-------|--|--|--|---|

|       |  |  |  |   |
|-------|--|--|--|---|
| BFC03 | Circular connector for use with BFC01 & BFC02. Enables construction of extensive linked area of Workfloors |  |  | - |
|-------|--|--|--|---|

## 4 Drum In-line Bundled Workfloor

| Code | Description                      | Size W x D x H  | Max. load | Sump |
|------|----------------------------------|-----------------|-----------|------|
| BF4S | 4 x 205L drums In-line Workfloor | 261 x 90 x 15cm | 2000kg    | 300L |

BF4S



|     |      |                |       |   |
|-----|------|----------------|-------|---|
| BFR | Ramp | 65 x 80 x 16cm | 500kg | - |
|-----|------|----------------|-------|---|

## 6 Drum and 8 Drum Bundled Workfloor

| Code | Description             | Size W x D x H   | Max. load | Sump |
|------|-------------------------|------------------|-----------|------|
| 5115 | 6 x 205L drum Workfloor | 194 x 135 x 15cm | 3175kg    | 232L |
| 5110 | 8 x 205L drum Workfloor | 254 x 135 x 15cm | 3629kg    | 292L |
| 5111 | Workfloor Ramp          | 65 x 122 x 16cm  | 454kg     | -    |
| 5112 | Workfloor Link          | -                | -         | -    |

5110 WITH 5111 RAMP





# SPILLPALLETS & COVERS

## 1 Drum Spillpallets

| Code           | Description                          | Size W x D x H   | Max. load | Sump |
|----------------|--------------------------------------|------------------|-----------|------|
| BT4/200        | Value Spillpallet                    | 120 x 120 x 12cm | 1000kg    | 120L |
| BPFE1          | 1 Drum Spillpallet                   | 100 x 68 x 60cm  | 400kg     | 250L |
| BPFE1/<br>FRCO | 1 Drum Spillpallet with Framed Cover | 100 x 68 x 218cm |           |      |
| FRCO/1         | Framed Cover for existing BPFE1      |                  |           |      |
| PSC3           | 1 Drum Cabinet Spillpallet           | 72 x 92 x 184cm  | na        | 250L |

BT4/200



BPFE1



## 2 Drum Spillpallets

| Code           | Description                          | Size W x D x H    | Max. load | Sump |
|----------------|--------------------------------------|-------------------|-----------|------|
| BPFE2          | Spillpallet Yellow                   | 130 x 75 x 44cm   | 650kg     | 250L |
| BPFE2/RC       | BPFE2 Flexible Raincover             |                   |           |      |
| BPFE2/<br>FRCO | 2 Drum Spillpallet with Framed Cover | 131 x 75 x 202cm  |           |      |
| FRCO/2         | Framed Cover for existing BPFE2      |                   |           |      |
| BPH2           | 2 Drum Hardcover Spillpallet         | 157 x 100 x 211cm | 650kg     | 250L |

BPFE2



BPFE2/FRCO



## 4 Drum Spillpallets

| Code           | Description                                  | Size W x D x H    | Max. load | Sump |
|----------------|--|-------------------|-----------|------|
| EVO-SP4        | Recycled Low Level Spillpallet               | 122 x 162 x 16cm  | 900kg     | 250L |
| BPFE4          | Spillpallet Yellow                           | 138 x 129 x 28cm  | 1250kg    | 250L |
| BPFE4/RC       | Flexible Raincover for BPFE4                 |                   |           |      |
| BPFE4/<br>FRCO | 4 Drum Spillpallet (2 x 2) with Framed Cover | 139 x 129 x 185cm |           |      |
| FRCO/4         | Framed Cover for existing BPFE4              |                   |           |      |
| BPH4           | 4 Drum Hardcover Spillpallet                 | 157 x 162 x 211cm | 1250kg    | 250L |

EVO-SP4



BPFE4



## 3 & 4 Drum In-Line Spillpallets

| Code          | Description                                  | Size W x D x H    | Max. load | Sump |
|---------------|--|-------------------|-----------|------|
| BP3           | 3 Drum Spillpallet                           | 179 x 78 x 24cm   | 900kg     | 228L |
| BPLN          | 4 Drum Spillpallet (1 x 4)                   | 245 x 66 x 27cm   | 1250kg    | 235L |
| BPLN/<br>FRCO | 4 Drum Spillpallet (1 x 4) with Framed Cover | 245 x 660 x 188cm |           |      |
| FRCO/LN       | Framed Cover for existing BPLN               |                   |           |      |

BP3



BPLN



## SPILLPALLETS

- Compliant with Oil Storage Regulations
- Removable grid-deck for easy cleaning
- Weatherproof PE construction (100% recyclable)
- Compatible with forklifts and pallet trucks
- Remove drums before lifting

## COVERS

- Heavy duty steel frame\*
- Thick weatherproof cover\*
- Roll-up access doors with secure zips\*
- Removable grid-deck for easy cleaning

\*Not applicable to PSC3, BPH2 & BPH4

BPFE1/FRCO



FRCO/1



PSC3



FRCO/2



BPH2



BPFE4/FRCO



FRCO/4



BPH4



BPLN/FRCO



FRCO/LN





# IBC SPILLPALLETS

- IBC Spillpallet for contained storage of IBCs
- Removable grid for safe and easy location of IBC (always use central support with grid)
- Sumps comply with Oil Storage Regulations
- Compatible with most forklifts and pallet trucks (Remove IBC and empty sump before lifting)

**MADE IN BRITAIN**

**BBC1D**



## IBC Spillpallet - Integral Dispensing Well

| Code     | Description  | Size W x D x H   | Max. load | Sump  |
|----------|--|------------------|-----------|-------|
| BBC1D    | IBC Spillpallet                                      | 149 x 200 x 77cm | 2000kg    | 1100L |
| BBC1D/RC | Flexible raincover with front access flap for BBC1D  |                  |           | -     |
| BBC1D/PL | IBC Spillpallet with platform and integral dispenser |                  |           |       |

**DF200**



## IBC Funnel

| Code  | Description                             | Size W x D x H |
|-------|---|----------------|
| DF200 | IBC Funnel with lid and debris strainer | 64cmØ x 15cm   |

**BBC1 WITH BBC1T**



## IBC Spillpallet - Removable Deck

| Code    | Description  | Size W x D x H    | Max. load | Sump  |
|---------|--|-------------------|-----------|-------|
| BBC1    | IBC Spillpallet                                    | 145 x 145 x 100cm | 2000kg    | 1100L |
| BBC1/NP | IBC Spillpallet without platform                   | 145 x 145 x 100cm | 2000kg    | 1100L |
| BBC1/RC | Flexible raincover with front access flap for BBC1 |                   |           | -     |
| BBC1T   | Overflow Tray to fit BBC1                          |                   |           | 100L  |

# SPILLPALLETS

BBC1-ES



BBC2



BBC1-ES/FRCO



BBC2/FRCO



**MADE IN  
BRITAIN** 

## IBC Spillpallet - Removable Deck

| Code         | Description   | Size W x D x H    | Max. load | Sump  |
|--------------|---|-------------------|-----------|-------|
| BBC1-ES      | IBC Spillpallet                                       | 168 x 168 x 70cm  | 2500kg    | 1260L |
| BBC1-EST     | Clip-on Dispenser tray                                |                   | -         | -     |
| BBC1-ES/RC   | Flexible raincover with front access flap for BBC1-ES |                   |           |       |
| BBC1-ES/FRCO | Framed, Covered Spillpallet for 1 IBC                 | 168 x 168 x 271cm | 2500kg    | 1260L |
| FRCO/IBC1    | Framed Cover for existing BBC1ES                      |                   | -         | -     |

## IBC Spillpallet for 2 IBCs - Removable Deck

| Code      | Description  | Size W x D x H    | Max. load | Sump  |
|-----------|--|-------------------|-----------|-------|
| BBC2      | Double IBC Spillpallet                             | 245 x 145 x 58cm  | 4000kg    | 1130L |
| BBC2/NP   | Double IBC Spillpallet (No Platform)               | 245 x 145 x 58cm  | 4000kg    | 1130L |
| BBC2T     | Overflow Tray to fit BBC2                          |                   | -         | 100L  |
| BBC2/RC   | Flexible raincover for BBC2 with front access flap |                   |           | -     |
| BBC2/FRCO | Framed, Covered Spillpallet for 2 IBC              | 245 x 145 x 230cm | 4000kg    | 1130L |
| FRCO/IBC2 | Framed Cover for existing BBC2                     |                   | -         | -     |





Authorised Distributor: